GREAT EARTHQUAKE

HARVARD RECORDS SHOCK

BOSTON AMERICAN

FOURTH LATEST CITY EDITION

VOL. 8—No. 79. Registered in U. S. Patent Office. BOSTON, WEDNESDAY, JUNE 7, 1911. Copyright, 1911, by the New England Newspaper Publishing Company. ONE CENT.

THE WEATHER.

Generally fair to-night; Thursday fair; moderate easterly winds.

Sun rises, 4:48; sets, 7:18.
High tide, 8:15 a. m.; 8:30 p. m.
Moon sets, 1:38 a. m.

Maximum temperature: Albany 82, Atlantic City 60, Boston 68, Buffalo 62, Charleston 80, Chicago 60, Denver 82, Des Moines 64, Detroit 52, Galveston 78, Hatteras 78, Helena 52, Jacksonville 74, Kansas City 74, Montreal 64, Nantucket 56, New Orleans 80, New York 60, Philadelphia 66.

TRIES TO KILL SELF IN SUBWAY

William C. Taat, a young man from New York, jumped in front of a northbound train at Essex street, at 9:20 today and was buried by the car against the wall of the tunnel, sustaining serious injuries, but escaping death.

Taat, who is thirty-two years old, and gave his address as No. 2309 Broadway, New York, said he wanted to kill himself because his family had been bounding him.

A peculiar feature of the tragedy was that the police who first reached the scene and the railroad station men thought the man was dead when they picked him up, and carried him into a small room off the station. They covered him up and notified the morgue.

Thought Him Dead.

Some one went in to look at the supposed dead man and discovered he was breathing.

"Here," he cried, "this man's not dead. Get a doctor."

Immediately the Relief Hospital was phoned and the injured man was hurried off to the hospital.

At the hospital it was discovered that the toes of the man's right foot had been cut off, his knees bruised, and there were a number of cuts on his head. He was not placed on the dangerous list and it is believed he will recover.

Patrolman William Hardigan of the Lagrange street station had a talk with Taat in the hospital. After getting his name and address, the policeman asked:

Hounded by Family.

"When did you get here?"

"I came from New York to Boston and reached here to-day. I went to a hotel and registered and then started out to commit suicide."

"Why did you want to kill yourself?"

"My family have been hounding me for months. They claimed that I lived an illness that is incurable. I went to a physician and he said it was untrue. The doctor said I was all right. I told this to my people, but they still persisted in the persecution."

Patrolman Hardigan said that Taat seemed to be rational enough when he told his strange story.

No one saw the man jump in front of the car, so far as the police could ascertain. It was supposed he was hit by the farther corner of the car and thrown against the side wall. He was picked up opposite the forward part of the second car.

MRS. SLOAN LEAVES $2,000,000 ESTATE

PITTSFIELD, June 7.—The will of Mrs. Adela Berry Sloan, late of Lenox, Allerton, N. J., and New York, was filed in the Probate Court here. The estate is estimated at $2,000,000. "Wyndhurst," in Lenox, goes to Evelyn Sloan, daughter. The property at No. 883 Fifth avenue, New York, is given to John Sloan, Jr., a son. William Sloan, a son, receives $100,000. The rest of the estate is divided between the children, one-half going to Evelyn and one-quarter each to the sons, who are named executors.

SMUGGLERS READY TO TAKE SENTENCE

Goodman Phillips of Roxbury and George M. B. Gardinier of Wellfleet, who were convicted recently in the United States District Court of conspiracy to smuggle Chinamen into this country from Jamaica, have given notice that they waive their thirty days' stay of sentence, which was granted by Judge Dodge for the purpose of allowing them to prepare a bill of exceptions for a new trial. The two men will be sentenced as soon as Guy A. Ham, their counsel, who was recently taken ill, is sufficiently recovered.

$10,000 for American Readers.

See an important announcement of personal interest to every man, woman and child in New England

In Sunday's American.

Protest Against 50-Year Monopoly by the Elevated

Delegates to the United Improvement Association's meeting to be held this evening at the City Club will be called upon to take action regarding the proposed fifty-year lease of Boston's street railways, with their subways and tunnels, by the Boston Elevated Company.

Expert railroad men, who have the interest of Boston at heart, are opposed to such a long lease—a contract that would tie up the transit facilities of Boston for almost two generations.

Business men and others who are interested in this proposition should get into communication with the delegates to the meeting to-night and urge the importance of a vote by the association against the bill in the Legislature providing for the long lease.

Thinking citizens of Boston will readily see the impropriety of giving such an important privilege for so long a time, regardless of the advantages accorded by the railroad company in the lease.

Full details of the United Improvement Association meeting, in its relation to the proposed "L" lease, will be found on Page 4.

ELIOT TO GIVE ORATION ON 4TH

Charles W. Eliot, president emeritus of Harvard, to-day accepted the invitation of Mayor Fitzgerald to be the orator for the Fourth of July exercises in Faneuil Hall. President Eliot, himself the son of a Boston Mayor, is one of the most distinguished speakers that has ever served the city as Independence Day orator. Master Fred Daly, the son of Representative George T. Daly of Ward 12, will read the Declaration of Independence from the balcony of the Old State House.

ANOTHER FIRM YIELDS TO BOTTLERS' STRIKE

Coleman & Keating of No. 102 Sudbury street, one of the eight firms signing the original injunction application against the Bottlers and Drivers' Union when its strike of March 30 was pending, has withdrawn from the Employers' Association and settled with the strikers. Its men are back to work to-day under a signed contract calling for an increase of $1 a week. Saturday half-holidays, during the six Winter months, and straight union conditions. This makes the second concern to break away from the bosses' combination since the injunction proceedings were instituted.

MRS. CABOT WILLS HUSBAND $380,000

Mrs. Amy Hemenway Cabot of Milton, by the terms of her will allowed to-day in the Norfolk Probate Court, at Dedham, leaves to her husband, Louis Cabot, her entire estate of $380,000. Her husband was named executor, but upon his refusal to serve, Henry B. Cabot of Brookline was appointed. He filed both bonds of $400,000.

FINE TRIO $70 FOR BEATING STUDENTS

HANOVER, N. H., June 7.—Mistaken identity was given in court to-day as the reason for the assault on H. C. Bond of Malden, E. C. Castle of Quincy, Ill., and W. P. Salmon of Woburn, Dartmouth students, early Sunday morning. H. D. Willard, Austin Kibby and C. E. Kendall of Hanover pleaded guilty to assault and paid fines aggregating $70 in Police Court. Carl Gibson, the alleged ringleader, is missing.

WILSON GUEST ON RECIPROCITY CRUISE

DETROIT, Mich., June 7.—Secretary of Agriculture Wilson is the guest of honor on the annual cruise of the Detroit Board of Commerce—termed the "Reciprocity Cruise" this year—which left Detroit this afternoon. The Board of Commerce members, together with Secretary Wilson, will champion the reciprocity agreement on board the steamer and at the meetings scheduled in the cities of northern Michigan.

VESSEL AFIRE OFF HOLLAND

ROTTERDAM, June 7.—A steamship is reported afire off the coast of Holland. The vessel is believed to be the Oxonian, a trans-Atlantic freighter of the International Mercantile Marine Company. Advices received here state that the burning vessel has four masts and a pink funnel. The stack of the Oxonian is yellow, but at a distance, and under the glare of the flames, the color might easily be mistaken for pink.

M'LAUGHLIN FREES FIRST DEFENDANT

In the same courtroom where for many years he tried cases for the government John D. McLaughlin to-day appeared in the role of presiding judge. Judge McLaughlin presided for the first time in the Criminal session of the Suffolk Superior Court since his recent appointment to the bench by Governor Foss. Judge McLaughlin's first official act was to discharge Michael Downey, who was charged with larceny. In the lower court Downey was sentenced to the State Farm. He appealed. The only witness against him to-day was Police Officer Hugh O'Neill. After O'Neill had testified Judge McLaughlin said, "There isn't sufficient evidence to warrant the jury in finding this man guilty." He then discharged the jury.

CHILDREN RECEIVE $1,000,000 ESTATE

The million dollar estate of Mrs. Pauline C. Adams of Quincy will be divided equally between her three children, Charles P. Adams, 2d of Concord, Arthur Adams of Quincy and Mrs. Abigail Homans of Boston, according to the terms of her will which was allowed in the Norfolk Probate Court at Dedham to-day. The property comprises $400,000 real estate and $600,000 in personal property. Charles F. Adams 2d and Arthur Adams are named as executors.

CAMBRIDGE BILL SIGNED BY FOSS

Governor Foss to-day signed the Cambridge new city charter bill. The bill provides for government by a commission of five, elected for three-year terms, the abolition of party designations, and for a preferential system of voting and the initiative, referendum and recall. The charter must be accepted by a majority of the voters of the city of Cambridge at the next State election in order to take effect.

The Governor was urged at a public hearing which he gave yesterday to a number of Cambridge Democrats to veto the bill. He was told that if he allowed it to become law he would lose a number of Democratic votes in Cambridge.

Sunstroke and Other Summer Ills.

Mme. Cavalieri has a page of timely interest to women in the coming hot weather in next

Sunday's American.

6 DIE IN WRECK ON NEW HAVEN

FAIRFIELD, Ct., June 7.—Six men were killed and a dozen others injured in one of the worst freight wrecks that ever occurred on the New Haven Railroad, when four trains were piled up in the darkness of early morning at Lockwood's Crossing, half a mile west of here. Of the injured it is believed four will die.

THE DEAD:

William Laurie, engineer, Hartford.
Robert Gates, New London, Breman, scalded to death.
Robert Beach, New London, engineer.
——Hoffman, brakeman.

WILL PROBABLY DIE:

Charles Pix, New Haven, fireman, ribs broken and internal injuries, scalp wounds, at Bridgeport Hospital.

Oliver Hauff, conductor, No. 304 North High street, Mount Vernon, legs, right arm broken, internally injured, at St. Vincent Hospital, Bridgeport.

Daniel Hannon, No. 71 Russell street, Merrick, Mass., brakeman, cut and bruised; at St. Vincent's Hospital, Bridgeport.

Michael Walsh, No. 388 East One Hundred and Thirty-fifth street, New York, fireman, internally hurt, ribs broken; at St. Vincent's Hospital, Bridgeport.

The finding of the body of the fireman of the second New York freight train buried beneath the wreckage and an unidentified body makes the number of dead six.

The tracks were so badly blocked by the wreckage that all of the Boston-bound trains from New York were delayed four to five hours. The mails in the greatest part of New England were late because of the accident.

It was said by railroad men to-day that the wrecking of four trains at the same spot was without precedent.

Crash Into Wreckage.

The accident took place shortly after midnight. The spot where it happened is isolated. There were no lights there, and after the first two trains crashed together it appears that the other two dashed into the debris before they could be warned of the danger ahead.

A tragic spectacle was presented following the wreck. The men had nothing to guide them in exploring the derailed and smashed cars except their lanterns. The cries of the injured were heard under the piles of broken wood and twisted iron and there were but few uninjured of the train crew to render help.

The fact that all of the available help was necessary to look after the injured when the first two trains crashed together was probably the reason that the third and fourth trains were not signalled of the danger.

When the third train crashed into the wreckage and then the fourth thundered into the great heap of smashed cars the railroad men on the scene were in despair.

It was then that they realized that they would have to take prompt measures to prevent any more accidents, especially as some of the passenger trains were due and were in danger of adding to the horror of the scene.

Boiler Blows Up.

The trains in the wreck are extras No. 312 on track three, west-bound; the Springfield and Harlem fast freight on track four, west-bound, and extras No. 280 and 338, east-bound on track two.

Train men figured that a car on No. 280 jumped the tracks and as the train stopped No. 338 crashed into it, throwing the wreckage on to track No. 3, into which train No. 312 crashed, the scene was in despair.

Immediately following the collision the boiler of one of the engines exploded, setting the wreckage on fire. This was put out by the local fire department.

An ambulance and seven physicians were sent from Bridgeport and aided the local physicians in caring for the wounded, who as fast as they were taken from beneath the cars, were sent to Bridgeport hospitals.

Bernhardt seat sale opens tomorrow morning 9 o'clock. Colonial Theatre.

GEN. F. I. MADERO, WHO ENTERED CITY OF MEXICO TO-DAY

MADERO ENTERS CITY OF MEXICO

MEXICO CITY, June 7.—Amid the scenes of ruin and death caused by the earthquake, General Francisco I. Madero, Jr., leader of the successful revolution against Diaz, was welcomed at 10 o'clock to-day to the seat of the government by Diaz and his troops had overturned.

The earthquake dimmed the wild enthusiasm of his welcome, but his greeting was cordial.

Madero spent the night at San Juan del Rio, eighty miles from this city. He retired early, somewhat fatigued and almost without rest, as the result of snowlooking of the last few days.

Soldiers guarded the eight cars of the train. A few yards ahead stood the pilot train, with two armed men aboard. Behind was a locomotive and three cars, bearing 300 more soldiers, who began trailing the party yesterday, as additional protection.

It was felt aboard the train that if any of the plots rumored within the last two weeks were to be carried out, the stretch of railroad over which the train moved to-day would be the one chosen. Senor Madero himself has smiled at rumors of plots, and sat happily with his family in his private car.

FIND MAN DEAD IN "WILDERNESS"

A well-dressed man, apparently sixty years old, was found dead about 7 o'clock to-day near Dean Road, West Roxbury, at a place of land locally called "The Wilderness." By his side lay a small vial that had apparently contained carbolic acid. There was nothing on the body by which could be identified and the police took it to the City Hospital Morgue.

The man was five feet six inches tall and weighed about 150 pounds. He was smooth shaven, of light complexion and had gray hair and eyes. His clothing consisted of a dark gray suit, gray cap, tan stockings and black lace shoes, striped outing shirt, worn spotted up and white turndown collar. His upper teeth were false.

DOCTORS PRESCRIBE IT.

Father John's Medicine is a true food.

HUNDREDS KILLED IN MEXICO CITY

180 Soldiers Killed by Terrific Shock Which Causes Ruin in City of Mexico.

MEXICO CITY, June 7.—An earthquake that shook this city and a large section of Mexico, killing 180 soldiers in one set, hurled buildings to the ground and terrorized thousands of citizens who took it as a visitation of wrath from an angry Almighty Power, wakened Mexico from sleep at about 4:30 o'clock this morning.

CREATES PANIC AMONG FESTIVAL CROWDS.

So spectacular was the visitation that it was a long time before residents of Mexico City could realize what caused the catastrophe.

The sky was illuminated with vivid flashes of lightning. Occasionally there was a dull roar of thunder, which sounded like the firing of distant cannon. Sharp tongues of streaked flame darted through the sky.

The trembling of the earth, which was shaking the more unstable buildings from their foundation, the crashing of tumbling chimneys and reeling walls, the rumbling of the thunder and the streaks of fire that darted from the clouds created a panic among great crowds of people who had already begun to gather to participate in a fete in honor of Francisco Madero, the revolutionary hero.

Coming upon this city as it did, after months of terror resulting from the uprising of insurrectos and the downfall of Diaz, it was little wonder that hundreds of people believed that the end of the world was at hand.

Men and women ran shrieking through the streets, crying out that the city was to be consumed by fire.

"It is the vengeance of God," they cried, "for driving out Diaz! Beware! Beware!"

180 Killed in One Place.

So great is the excitement here that nothing like a complete estimate can be made of the number of victims. The fact that 180 men lost their lives in one spot indicates that the disaster may prove one of the greatest that has ever been recorded in Mexico.

It is known that the number of injured will mount up into the hundreds. Whether the force of the earthquake was more severe in Mexico City than in some of the other cities and towns is not known. It may be that some of the other towns and cities in the State have been completely destroyed, but any news as to what has happened outside of Mexico City has failed to reach here as yet.

The soldiers who lost their lives were crushed by the fallin walls of their barracks. Their lives went out while they slept. There was no warning whatever of their impending fate.

First Shock Most Severe.

Many other buildings collapsed and it is believed that their victims will figure up into the hundreds. The police and military forces of Mexico City and a large force of volunteers began at once to explore the debris in search of the killed and injured.

The first shock was the most severe. It was felt at 4:28 a. m. But for nearly two hours the earth's surface continued to rock as though one was on the deck of a small steamer in the open sea with a hurricane raging.

The first shock lasted about 15 seconds. The city rocked as though it were in the hands of a mighty giant. Men and women were hurled from their beds to the floor. When they rose to their feet they staggered about as though under the influence of wine.

Big Crowds to See Madero.

Because of the welcome to Madero which was under way thousands of people had poured into the city who could not find houses in which to sleep. They were accommodated in the parks and in the streets.

These visitors, many of whom were uneducated peons who had been asked to the capital to take part in the celebration in honor of the successful revolution, were almost crazed by the unexpected and startling manifestations of nature.

These people, awakened by the sharp undulations of the earth, ran through the streets crying out wildly and bewailing their fate. The entire city was soon awakened. People poured from their homes and joined the frenzied throng in the streets.

SHOCKS RECORDED WERE MOST SEVERE FOR MANY YEARS

WASHINGTON, June 7.—The seismograph at Georgetown University this morning recorded the most severe earthquake shocks in the history of the observatory. The tremor began at 4:07 a. m. and continued till 7:10 a. m. The longest shock lasted eight minutes.

Scientists at the observatory estimated the distance from Washington of the shocks to be between 4,000 and 5,000 miles. They could not give an opinion as to the location of the earthquake, but said that somewhere thousands of miles away a great cataclysm has occurred.

MEXICO VICTIM OF SUCCESSION OF DISASTERS

A strange fate seems to have been pursuing the great nation of Mexico during the past few years. Since Diaz be-

Continued on Page 6, Column 1.

$10,000 for American Readers! See Sunday's American

TILT ON WRIT IN PLASS CASE

At the trial in the United States Circuit Court to-day before Judge Dodge, of Norman Plass, Charles H. Brooks and John I. Trathagan, charged as officers of the Redeemable Investment Company with using the mail in a scheme to defraud, Postoffice Inspector Charles H. Clarahan was called to the witness stand. John P. Feeney, counsel for the defendants, strenuously objected to Clarahan's being used as a witness on the ground that he had wrongfully entered the offices of the Redeemable Investment Company at 85 Devonshire street, on last October 13, and had illegally taken from the premises all the books, letters and other documents.

Feeney called the attention of the court, to a case known as "Adams vs. State of New York," in which, he maintained, it was held that a government agent could not testify under those circumstances. Pending an investigation of that case, Judge Dodge allowed Clarahan to testify.

Judge Krum of St. Louis, senior counsel for the defense, claimed that U. S. Commissioner Hayes had no authority to issue a writ such as was issued by the federal authorities when they conducted the raid on the premises of the company and that consequently the writ was void.

Judge Dodge admitted the writ in evidence, however. The writ was then read to the jury by U. S. District Attorney French, and to it was set forth the order that the officer in charge of the company appear forthwith and produce all the books and papers concerned.

Clarahan in testifying, said that he and other federal officers had assisted George S. Graff who was in the office of the company on the day of the raid, and in charge there, to carry books and papers to the federal building.

RICH MAN'S SON GOES TO PRISON

Robert Schumaker, a graduate of a Chicago university and the son of Robert F. Schumaker of Chicago, a wealthy business man of that city, began to-day the sentence imposed by Judge Hardy in the Superior Criminal Court, East Cambridge, to serve three to four years at hard labor at the State Prison, following his plea of guilty to breaking and entering.

Bernhardt seat sale opens tomorrow morning at 9 o'clock, Boston Theatre.

Filene's
WE PREPAY FREIGHT
Tunnel Bargain Basement

Practically all Tunnel Bargain Basement goods could be sold at higher prices, but NOT SO QUICKLY. That's the point. In the Tunnel Bargain Basement the FIRST PRICE must be so extraordinary that everything WILL BE CLOSED OUT BEFORE THE FIRST REDUCTION IS DUE! Otherwise we lose heavily.

73 Odd SUITS

NO TWO ALIKE—and worth 18.50 to 25.00. Ready THURSDAY at

9.90

All sizes, 34 to 40—many between sizes in the lot. Mostly dark colors.

LOT 2—More Odd Suits for Misses and Small Women—in French Serge. Two styles, but many different colors. Materials ordinarily used in 18.50 to 25.00 Suits

Ready Thursday at 9.90 Many Suits Just Like Illustration

Thursday 9.90 HUNDREDS OF OTHER LOTS NOT ADVERTISED —THURSDAY

CRYSTALITE ILLUMINATING OIL
gives you more light. Gives you better light and more of it. No soot. No smell. Try it on a handy can. Your grocer.

Double Legal Stamps will be given with every purchase mornings, until 12 o'clock noon, at Wolf's, "My Clothier," corner Hanover and Portland streets.

Man Dead at Danvers and Family

NILES G. FREEMAN

MRS. NILES G. FREEMAN

ELLA FREEMAN

TO-DAY'S CABLE NEWS

Up to Midnight London Time

Queen Mary Presented With Gift by Namesakes.

LONDON—The coronation gift to Queen Mary from her namesakes in the British Dominions was presented to her in Buckingham Palace to-day by the members of the executive committee of the fund. It takes the form of a check for £12,000, and was handed to the Queen by Lady Mary Trefusis, president of the fund. A new and striking feature will mark the great ceremony of the coronation. The standards of India, Wales and of the British Dominions beyond the seas will be borne into Westminster Abbey in addition to those of England, Scotland and Ireland and the union standard.

American Telephone the Best.

LONDON—Americans who have had experiences with British telephones need not be told how they compare with their own, but there is hope that Western methods may result from the recent journey of British officials who went to America to study the methods employed there. Their report, which has been submitted to the chiefs of the telephone system is likely to be fruitful. Engineer Purves, one of the investigators, admits that American telephone engineers lead the world.

Amundsen's Polar Expedition.

LONDON—The first account of Captain Amundsen's South Polar expedition is printed in the Times today under date of February 9. On that date Amundsen was about to start southward to establish his main depot eighty degrees south, hoping to reach eighty-three degrees south and establish a smaller depot before the darkness set in in the early autumn.

Berbers Demand a Holy War.

TANGIERS — Messages from missionaries at Mequinez, re-dispatched from Fez on June 3, report that the Berbers still hold Mequinez. They are incensed against foreigners, owing to the French invasion, and are clamoring for a holy war. Mr. Samuel, the American missionary at Sifroe, has been threatened with death unless he pays the ransom demanded.

$100,000 For Peace Cause.

LONDON—It is announced that a London gentleman who desires to remain anonymous has provided the sum of $100,000 to be devoted to the distribution in England, Germany, France and Italy of a presentation edition of Norman Angell's book in favor of peace, "The Great Illusion."

Irish Author of "Dope Doctor"

LONDON—"The Dope Doctor" printed in the United States under the title of "One Braver Thing," and the name of whose author was given as "Herbert Dehna," turns out to be the work of Clotilde Graves, the Irish story writer and dramatist.

$10,000 for American Readers.

See an important announcement of personal interest to every man, woman and child in New England

In Sunday's American.

BIGELOW, KENNARD & CO.
For Graduation

A Gold Solitaire Ring with one's Birthmonth Stone

Exclusive designs—the most perfect stones.

59 WASHINGTON ST
324 BOYLSTON ST.

INQUIRY INTO DANVERS DEATH

Mrs. Niles G. Freeman of No. 64 Lowell street, Lynn, whose husband died under mysterious circumstances at the Danvers Insane Hospital, is in a pathetic condition to-day. The result of the autopsy performed at that institution shows that Freeman died from softening of the brain and other bodily disorders. The doctors admit, however, that the man was covered with scratches, his right foot injured and two teeth were missing.

District Attorney Henry C. Attwill of Essex County will investigate some of the facts in connection with Freeman's death. He has not yet received any official communication from the Danvers authorities about this case, but expects to to-day. Mrs. Freeman declares that her husband's death is a mystery, but she states that being without means, she is unable to make a proper investigation.

The body will not be brought home, as she has no funds to bury her husband. The Danvers officials say that they will take charge of the remains. Weeping bitterly and sitting by her two small children, the victim's widow cannot be comforted.

From the Danvers Asylum came the news that Freeman died from natural causes. It is stated that the autopsy was performed simply for the sake of science and permission was received from Mrs. Freeman, through Dr. Tekla Berg, the family physician.

"Part of the information received from the hospital physicians was that Freeman had many scratches on the body and his right foot was injured. They claim that he was a violent patient and that at one time he put his right foot through a window while raving. They claim that the scratches and a few minor bruises were inflicted by himself after he entered the hospital last Wednesday. As for the loss of two lower teeth, the officials say that he may have lost them before he was admitted as a patient.

APPEAL TO MAYOR ON SCHOOL CENTRES

Notwithstanding the adverse vote of the school committee the opposition to appropriate $13,000 to throw open the school buildings as neighborhood centres, the Boston-1915 Committee hopes to pay the measure go through the City Council. In a letter to the Mayor James P. Munroe, the executive director of Boston-1915 points out that the plan has the backing not only of his committee but also of the Boston Home and School Association and many other organizations.

Smith Patterson Company
PRIZE CUPS
SEND FOR CATALOGUE
52 Summer St.

SCHEIB BLAMES RIVAL FOR DEATH

NEW YORK, June 7.—The investigation into the Scheib murder mystery took a remarkable turn to-day, following the declaration of attorneys for Harry A. Scheib that if his wife Lillian was slain in the flat at No. 611 East Seventy-eighth street, as the police allege, the crime was committed by a rival of the chauffeur suspect.

Scheib himself started his attorneys to work on this new theory. In a search for evidence to bear it out, they visited the Seventy-eighth street house to-day and carefully went over the scene of the crime. They refused to divulge what they found.

"I don't know that my wife was murdered," Scheib had stated. "But if she was killed I certainly did not do it. I loved her, and the crime, if there was any, must have been the work of a rival."

Says Wife Left Him.

This rival, according to the new theory of Scheib's attorneys, had tried to win Mrs. Scheib away from the chauffeur. Whether or not he was successful has not been determined, but in this connection the chauffeur's statement that when he returned on February 2 he found a note from his wife stating that she had left him, is regarded as significant.

On two previous occasions Scheib claims his wife went away, but both times she returned. It will be recalled that John Mackenzie of Winnipeg, Man., told the police of that city that he met Mrs. Scheib here some time ago. He said she sent him her picture and wrote to him.

The fight to keep Scheib in custody pending the completion of the investigation, which is being made hinges on the efforts of the police to show that he is no habitual criminal.

"The victim in the bathtub mystery was dead approximately two months when the body was found."

This statement by Professor John Larkin of Columbia University favors Henry A. Scheib, the chauffeur, who is held for the murder of his wife in their flat at No. 611 East Seventy-eighth street, and puts the police working on the case "up in the air" as to a speedy solution of the mystery. Scheib declares he was in the apartment about two months ago. The coroner's physician thought the woman had been dead four months.

Professor Larkin, who has been making a chemical analysis of the viscera of the bathtub victim, in his report to District Attorney Whitman, says that he was unable to find the presence of poisons in the remains. Neither could Professor Larkin find evidence of any poisons or acids in the water in which the body was partly submerged.

May Not Go to Grand Jury.

It is now problematical whether the evidence in the possession of the District Attorney will be presented to the Grand Jury. This will not necessarily mean that Scheib will be released. He may be tried on a charge of forgery that will keep him in the Tombs for months while the detective bureau continues its search for evidence to connect him with the bathtub mystery.

While it has not been specifically alleged in what manner Scheib's wife came to her death, it is understood that the prosecution expected to make out a case of poisoning, as the body found in the bathtub in the Scheib apartment a week ago was too badly decomposed to determine whether the woman had been killed by a bullet or a blow from some instrument. Professor Larkin said he wanted more time to examine the liquid in which the body was found, but he held out no hope of reporting anything of significance.

Identified by Dentist.

The coroner's physician who performed an autopsy could only contribute the opinion that the woman had been dead for at least four months and tenants of the building which the Scheibs formerly occupied were called to corroborate this opinion on the strength of odors which they had noticed two or three months back.

The identification of the body as that of Mrs. Scheib was testified to by a dentist who had done work for the woman and who examined the body at the morgue. With the case resting on this uncertain basis, and with counsel for Scheib protesting against his being held further, adjournment of the examination was taken until Friday and the prisoner is meanwhile held in the Tombs.

R. H. WHITE CO.

THURSDAY SPECIALS IN "OUR BARGAIN BASEMENT"

Women's Summer Suits

$12.00 VALUES

$6.50

$6.50

Wool suits in fancy stripes, made up in season's latest model coats; 26 inches long, lined with a guaranteed satin lining; skirts made pleated effect.

Women's 50c Union Suits

25c

Jersey ribbed, high or low neck, short sleeves, ankle length, medium weight; slightly imperfect.

Women's $3 Oxfords

$1.98

Gun metal, patent colt or tan Russia Calf, four eyelet, narrow toe, Cuban heel, Oxfords, also gun metal and tan pumps.

$35,000 PRIZE COUPON
DISTRICT 1 VOTE

NAME _____

ADDRESS _____

TOWN AND STATE _____

VALUELESS AFTER June 21, 1911.

BOSTON AMERICAN
FLAG COUPON
Wednesday, June 7, 1911.

NOTICE! A complete set consists of seven coupons of CONSECUTIVE dates.
ALL MAIL ORDERS MUST BE SENT TO FLAG DEPT. P. O. BOX 3047, BOSTON. Not responsible for mail orders sent to any other address.

How to get a flag:
Clip seven flag coupons from the Daily and Sunday AMERICAN of consecutive dates. If you wish to have the flag come by mail, send the seven coupons and a postoffice money order for forty-two cents to cover cost of mailing and handling.

If you call for the flag at the Flag Department of the AMERICAN at No. 275 Devonshire street, it will cost you thirty-five cents and seven coupons.

By the CONTEST EDITOR.

Eight days more for the Contest!

The great $35,000 Prize Contest of the AMERICAN will close on next week Thursday, June 15. This means that it has only eight days more to run.

Energetic workers are wasting little time now wondering what the others are doing. Candidates are also waiting impatiently for the next Sunday AMERICAN, which will contain the list of winners of the special May offer; also the new list of candidates' standing, with vote totals. This will be the last list, of course, before the whole contest closes.

Next Sunday, too, brings the last of the big, ten-vote Sunday coupon. These are well worth considering by all candidates. It takes only 100 Sunday coupons to make 1,000 votes. And 1,000 votes are mighty important just now.

Feverish activity is displayed in every one of the seven contest districts. Candidates who hardly expect to win the capital prize are saying:

"Well, those are a lot of other fine prizes. I'll try for the next best."

That is the winning spirit!

Candidates are hereby notified that all coupons votes printed in the AMERICAN on and after Thursday, June 8, will be valueless after Thursday, June 22. This gives contestants one week only after Contest closes in which to collect and turn in coupon votes.

ILLNESS AGAIN ATTACKS POPE

ROME, June 7.—Pope Pius is again ill-disposed, this time as a result of the heat. The Pope again refused to obey the mandates of his physicians and held audiences despite their orders to the contrary. Despite the official assurances of the doctors at the Vatican that a few days' complete rest will completely restore the health of the Pope, there is a feeling of uneasiness on account of the advanced age of the Pontiff.

Graduation Gifts

We wish to notify the army of School Children that we will give them the usual special prices. We are the people who have always sold the Scholars their Graduation Gifts. This year you are going to buy a Ring, Watch, Pin, Locket, Chain or Bracelet. Whatever it is we have it in the newest designs and shapes at the lowest prices.

REMEMBER—Wilson Bros. are not pawnbrokers. Investors, with strings on their bargains. We never offer sensational values in Watches and Diamonds, hoping to attract you to our store, and then force on you something else at a big price and great profit.

Did You Ever Get Stung?

If So, You Know What We Mean. Whatever you buy of Wilson Bros is guaranteed if not perfectly satisfactory, and the FULL AMOUNT REFUNDED. This rule and our low prices are the secrets of our success, our business this far in 1911 being the largest in our history.

No matter how little or how much you want to pay, go FIRST, LAST AND ALWAYS to

WILSON BROTHERS

For honest goods & a square deal

The Scollay Square Jewelers

Next to the Big Tea Kettle—Our Only Store

A SAFE PLACE TO TRADE—OPEN EVENINGS

DOUBLE STAMPS FORENOONS

Houghton & Dutton Co.

It pays to pay Cash

NEW ENGLAND'S GREAT CASH HOUSE

Two Great Sales For Thursday

Two of "Our Own" Dainty Wash Dresses

"Made In Our Own Factory"

The increase in our Wash Dress business the last few weeks has been most remarkable. One reason for this is that the beautiful dresses which are made in our immense up-to-date factory are positively matchless bargains. It is useless for other stores to attempt to match our prices, because they have not at their command the wonderful manufacturing facilities that enable us to offer exact copies, in material, style and workmanship, of $3 and $4 Dresses for only $1.98. The dainty wash dresses shown here are charmingly fashioned and will prove an economical purchase for the country, seashore or house wear, and we know you can find nothing more to your liking in either style or fabric..... $1.87

No. 1 No. 2

We will carefully fill your mail order if you are unable to purchase these dresses personally

Model No. 1 is of cotton foulard, in the much desired dots and small figures, on dark and light grounds, with yoke, cuffs and belt of plain color, wide lace banding down front and sleeve, and panel front skirt..... $1.87

Model No. 2 is of gingham, in a beautiful line of plaids of various shades, with folds, piping and buttons of contrasting shades. Be sure and secure one or more of these $3 and $4 dresses at our Factory Price of only..... $1.87

$4.00 Silk Petticoats

For $1.98 A Most Exceptional Value

We will place on Sale Thursday 500 more of these Wonderful Silk Petticoats, which are, undoubtedly, far and away the best in the country at the price.

There is many a woman that would like to own a good silk petticoat, but the price of a really good looking and serviceable one is often too high for her to be able to satisfy her desires. Now, we are offering one at a price that will enable every woman to have one or more, and, do you know, it is a pretty good plan to have a good black silk petticoat on hand, as well as one to match the shade of the dress you are wearing. These petticoats are made of extra heavy silk taffeta, having a deep flounce with tailored strapping and clusters of pin tucks, and can be obtained in black and all the most popular evening and staple shades. We have sold thousands of these skirts, and every purchaser is satisfied. Many stores would ask $4 for a similar garment. Our remarkable price is only..... $1.98

Mail Orders Carefully Filled.

THORP ON STAND IN BULL HEARING

ALFRED, Me., June 7.—Remarks about "suppressed evidence" in connection with the sudden departure of Miss Margaret Noble, or "Sister Nivedita," as she is known, after the death of Mrs. Ole Bull, were made when the Bull will contest was resumed to-day by Sherman L. Whipple, counsel for Olea Bull Vaughan.

Mr. Whipple was trying to have introduced correspondence between Joseph H. Thorp, brother of Mrs. Bull and executor of her will, and Ralph S. Bartlett, Olea Vaughan's family lawyer.

Mr. Whipple said in the course of argument: "If we had had evidence and had suppressed it, we should be prejudiced in your eyes," meaning the eyes of the court. Mr. Whipple said later: "I think it will appear that Mr. Thorp and his family actually helped Miss Noble in packing up."

But when Judge Hobbs asked Mr. Whipple if the contestants desired to produce letters to show "that Mr. Thorp connived at her (Miss Noble's) disappearance," Mr. Whipple refused to make that specific claim.

It was learned to-day that Olea Bull Vaughan, the daughter who is contesting the will, has failed to improve to fit illness at West Lebanon. She is suffering from a pulmonary trouble and is sleeping in a tent. It is not expected that she will be able to appear at the trial. Mr. Bartlett, her family lawyer, has just returned from a visit to her at West Lebanon.

Thorp Again on Stand.

Mrs. Edith Swanander and her daughter, Miss Siri Swanander, the Brooklyn women at whose home Mrs. Bull was a week previous to her death, had not returned to-day from Brooklyn. It was Miss Swanander who gave sensational testimony last Friday afternoon about mysterious Hindu medicines administered to Mrs. Bull by "Sister Nivedita," in spite of the dying woman's protest.

In the absence of the Swanander woman Joseph G. Thorp resumed the stand. Mr. Whipple began with his effort to have introduced a letter from Thorp to Bartlett on January 26, last, and a reply from Bartlett to Thorp on January 31. This was a fortnight after Mrs. Bull's death.

Charles S. Cook of Boston, attorney for the will, objected on the ground that the letters are not competent, and will not assist the court.

"These letters are sought to be introduced for some light on the facts regarding Miss Noble's leaving for India. We regard it as material that you should know our efforts to get her here. If there is a legitimate reason why she is not here it should be explained. If the other side has allowed her to run away without any effort to get her deposition, that is important.

"These letters will show that Thorp was apprised of our claim with reference to Miss Noble's act at a time when she could have taken her deposition to meet them.

"If it was in his power to get the deposition of this woman who was a predominate influence in Mrs. Bull's later life, an inference must be drawn. If we had had evidence and had suppressed it, we should be prejudiced in your eyes. We wish to show that Miss Noble left the country while in daily communications with Mr. Cobb."

Letters Are Admitted.

Judge Hobbs asked: "It is suggested that, in order to escape a summons to appear here, Miss Noble left New York under an assumed name on the Lusitania. Now the contestant desires to produce letters tending to show that Mr. Thorp connived at her disappearance. Is that it, Mr. Whipple?"

Mr. Whipple—"Not having read the letters from Miss Noble and Mr. Thorp I don't want to make any such claim.

MAKES THE COMPLEXION SOFT AND VELVETY

"My first advice to any woman seeking a charming complexion is to taboo the powder box," says Mae Martyn, a noted authority on beauty culture. Powder clogs up the pores, coarsens them, making coarse, muddy, blotchy complexions.

"The very best complexion' beautifier I have ever used—and it is far superior to powder—is a simple, inexpensive lotion made by dissolving 4 ounces of spurmax in one-half pint hot water, then adding two teaspoonfuls glycerine. This lotion does not show on the skin nor will it rub off as easily as powder does. It makes the skin soft and velvety, leaving it clear and youthful looking.

"No other preparation has so far been discovered to equal this lotion for correcting a shiny, oily, sallow complexion. Every woman should have a bottle of this wonderful lotion on her dressing table."

Frolicking Friars at Big Show

FRIAR TOM LEWIS CASTS INVITING GLANCES TOWARDS BEAUTIFUL FRIAR JULIAN ELTINGE
FRIAR RAY HITCHCOCK
FRIAR TOM LEWIS
FRIAR CARL BROWN
FRIAR, WHY COLLIER AS MANAGER OF HIS OWN THEATRE
AS SLIM WILKINS
FRIAR GEO. M. COHEN IN BLACK AND WHITE
FRIAR JEAN SCHWARTZ FOREMAN OF THE PIANO-BUGS

All our old friends at the Friars' Frolic to-day, famous stage stars and Men who lend their own companies gumshoed about the stage, exceeding their previous best efforts. The show was a scream.

only wish to point out that Mrs. Vaughan, from the very first, accused Miss Noble of influencing her brother, and I wish to show that the other side should meet that claim. I think it will appear that Mr. Thorp and his family actually helped Miss Noble in packing up. But I do not accuse him."

Judge Hobbs allowed the letters to be introduced. The first one, dated January 26, 1911, was from Thorp to Bartlett. It contained in the following words, of an offer to help Olea:

"If Mr. Parker or I can give you any information or suggestion that will help you, please let us do so."

Bartlett's reply the next day thanked Thorp and closed thus:

"Permit me to express the hope that you, who are nearest to her in the world of kindred and by ties of blood, will not fail her at such a time."

January 31 Bartlett wrote to Thorp:

"Olea has had numerous conversations with Miss Noble. Miss Noble has described actions of Mrs. Bull indicating a fear of some malign, tragic influence emanating from Mrs. Shapleigh and brought to her through Olea. You know Olea was kept from her mother on the plea that her mother's health demanded it. The attitude leads color to the idea that Mrs. Bull's belief in sudden influence, and the power of mental injury by sympathy was played upon by some designing person to bring about and to make permanent this estrangement between a devoted mother and her daughter."

Miss Noble Planned to Sail.

"Miss Noble has told Olea that she might disclose many things except for the fear that Olea would use them in contesting her mother's will. But I have no doubt that you will advise her to state fully all the facts known to her which may bear upon this contest.

"Miss Noble plans to sail February 8. I believe that she should remain here to give her story of Mrs. Bull's last year. I write this to ask if you will re-open with me in persuading her to remain here."

On the same day Thorp replied to Bartlett, saying that it was his strong wish that Miss Noble stay here, but her testimony would be of value, but that Mrs. Bull's mental attitude was one which Mr. Bartlett suggested," Thorp added.

"Your suggestion, I know, is utterly devoid of foundation."

Thorp also wrote that he would try to keep Miss Noble but that he could not control her actions.

Resident will sale opens tomorrow morning 9 o'clock. Boston Theatre.

JANE ADDAMS ON CHARITY WORK

Miss Jane Addams, of Chicago is general, and of Hull House in particular, has arrived in Boston for the National Conference of Charities and Corrections which opens to-night in Tremont Temple. Miss Addams is staying at the Touraine with her friend, Mrs. Frederick F. Ayer, the Chicago millionaire society woman, who frequently accompanies Miss Addams on her trips.

In speaking of the conference at which Miss Addams is to deliver three addresses Miss Addams said:

Spirit of Co-operation.

"It is impossible to forecast the final effect of any conference or which will be the lasting impression that it leaves. Last year in St. Louis it was the spirit of cooperation and a stimulation of the general enthusiasm of the city which most directly benefited. I do not know which of the subjects under consideration by this conference have the most direct bearing on Boston conditions. You have an excellent probation system, and method of taking care of your juvenile delinquents here, and your housing laws are very good. Of course you have some undesirable old tenements but you cannot expect a law to operate on all the conditions which have preceded it at once, and those buildings were undoubtedly put up before you had your present building laws."

The conversation turned to tuberculosis schools and school feeding, and Miss Addams expressed herself very strongly in favor of one meal a day being served to the children.

Lunches for Pupils.

"I do not feel that a lunch served to the children can in any way threaten the integrity of the family, or lessen their sense of responsibility. The parents still have the other two meals to provide, and all the clothing and other necessities. In cases where the children are not adequately cared for in a home or they would be able to get this one meal, and it does no harm.

"I think that it is a very helpful idea to make the serving of the lunch a part of the school program, and thus give it a distinct educational value. I should not approve of serving such a lunch to the part of the class which needed it and not to the other children, such discrimination is harmful.

"But I can see no objection to a lunch served to all the children as a matter of course, which is prepared by the children themselves. In fact, I think it is essential to have delicacies children in a tuberculosis class where they are outdoors a large part of the time developing a good appetite and then to give them nothing to satisfy their hunger.

"We have a tuberculosis class very near Hull House in Chicago, similar to the one out in Franklin Park which you recently had opened. I think it is a most valuable class, and should be very sorry to see it closed. That is not the only place where we have school feedin- in Chicago. It is being tried in several other schools, and very successfully."

Governor Foss and Mayor Fitzgerald will speak respectively for the State and city. Robert Wade Forest of New York will read the conference address of welcome. Miss Addams, of the conference, Homer Folks of New York, will make the opening address on "The Rate of Progress." Dr. Charles W. Eliot will speak on "The Suppression of Moral Defectives," Dr. Frederick H. Wines of New York on "The Abolition of the County Jail," and the chairman of the meeting, O. F. Lewis of New York will make an address on "Some Duties Left Undone."

The subjects to be discussed at this conference will be very large in their application than ever before. Every detail of the work of reform in all its phases will be discussed and papers are in committee meetings.

Topics of Discussion.

The topics include: "Children;" "Law Breakers;" "Housing, Health and Recreation;" "Drunkenness;" "Families and Neighborhoods;" "Mental Hygiene;" "Secondary and Trained Social Workers;" "The Church and Social Work;" "Problems of Rural Civilization;" "Probation and Parole;" "Standards of Living and Labor;" "Immigration."

Among the speakers are: Dr. Charles W. Eliot; Dr. William H. Williams of Columbia University; Dr. Richard C. Cabot of Boston; Mrs. Jessie D. Hodder of the Massachusetts State Reformatory for Women; Dr. Edward T. Devine, editor of

Business Notice.

CASTORIA

For Infants and Children.

The Kind You Have Always Bought

Bears the Signature of Chas. H. Fletcher

JOLLY FRIARS REACH BOSTON

Joy! The Friars are in town. All the Little Glooms have beat it for the woods and were last seen biking for the Blue Hills.

The Friars reached Boston at 11:25, their long train of special cars coming into the South Station a few minutes behind schedule time.

There was a big crowd at the South Station to greet the cream of the male professions who are to give their annual Frolic this afternoon and evening at the Boston Theatre.

When they had got off the train they were formed in line and marched up Summer street and along Washington to the theatre. They were escorted by members of Governor Foss's staff.

There are a round hundred of the clever performers. Among them are such celebrities as George M. Cohan, Julian Eltinge, William Collier, Ameree Matlack, Richard Carle, Dave Montgomery, Lew Dockstader, Raymond Hitchcock, George Belcher, William Rock and Tom Lewis.

The entertainment was written by a dozen playwrights in collaboration, the major portion of the work falling to George M. Cohan, who has turned out some of the wittiest material ever heard on the stage.

A special feature of the performance will be the appearance of ten of America's greatest song writers, who will play on seven pianos simultaneously, rendering their latest unpublished ditties.

DESJARDINS TO SPEAK ON "PEOPLE'S BANKS"

Alphonse Desjardins of Levis, P. Q., will deliver in the library of the Chamber of Commerce at 2 p. m. to-morrow the first of a series of lectures he is to give in Massachusetts on credit unions. Mr. Desjardins comes here by invitation of the State. The Chamber of Commerce is cooperating with the State in promoting this work. A credit union is a co-operative deposit and loan association to promote thrift among employes. A few of these "People's Banks" have been established in Massachusetts.

MISS JANE ADDAMS, IN BOSTON FOR BIG CHARITY CONGRESS

FACES REVOLVER FREIMAN REPLY IN THIEF CHASE ON NEWSBOYS

An ugly-looking revolver with a surgical behind it did not halt Policeman W. H. Cronkhite in the Lagrange street station early to-day, when he helped in a chase that started at the house of Max Kalish, No. 6 Seneca street, Ipswich, on the roof of death. Cheniakon grappled with the man whom he had cornered on the Pembroke extension bridge, dismissed and captured him.

He took his prisoner to the Lagrange street station, where he was registered as George Dish of No. 48 Beach street. Later Dish appeared in the Municipal Court, where Kalish and officers of stores in which district the robbery occurred were witnesses against him.

Kalish says he was awakened after 3 a. m. by the sound of footsteps. He got up, put on some clothes and went down to the street door in time to see a man leaving by the rear door. Kalish shouted for help and gave chase.

The pursuit went through several South End streets and as Forest street Cheniakon joined the race, rapidly overhauling the fugitive. Kalish, out of breath, gained on just as the policeman got the best of the fight.

Besides the criminal record which the police adduced against Dish, they presented as evidence a gold watch and chain and some of Kalish's clothing, estimating $17.42, which they say they found in the prisoner's possession.

HOTEL MEN'S NIGHT AT THE SYMPHONY

The hotel men here in convention will hold revel in Symphony Hall to-night, when a special program is to be given in their honor. The program follows:

1. March, "Jerome" ..... Auzende
2. Overture, "Light Cavalry" ..... Suppe
3. Waltz, "Les Patineurs" ..... Waldteufel
4. Selection, "Madame Sherry" ..... Hosking
5. Ballet Music, "La Cinquantaine" ..... Paschelli
6. March, "Into Action" ..... Payne
- Dedicated to the H. M. M. B. A.
7. Selection, "The Girl in the Train" ..... Fall
8. Overture, "Dramatic" ..... Weber
- Organ, Mr. Marshall
9. Overture, "Mignon" ..... Thomas
10. Waltz, "Solitude" ..... Waldteufel
11. American Patrol ..... Herbert
- Organ, Mr. Marshall
12. March, "Flag of Victory" ..... Bion

AID ST. MARK'S CHURCH.

A big crowd is expected at the annual lawn party to aid of St. Mark's Church, Dorchester, to be held next Saturday, Dorchester Day, on the grounds surrounding the home of Mayor Fitzgerald in Welles avenue, Dorchester. The affair is in charge of the Rev. John A. Daly pastor of the church, assisted by the Rev. Henry J. Ryan and the Rev. John M. Farrell.

The following letter has been received from Mitchell Freiman, chief judge of the Newsboys Court:

Editor, Boston American:

Mr. Thomas Malkern, in your issue, has stated by substance that I am in favor of the order proposed in the City Council, transferring the control of older newsboys to the School Committee.

Mr. Malkern is mistaken in this. I have written to all the Committees opposing the order, and a copy of my letter to that effect has already appeared in the daily press. It seems improper for the school officials to retain control over boys not at school and beyond the compulsory school age. I am in hearty accord with the members of the Newsboys' Union, of which district I am honorary member, in their opposition to the proposed change.

Very truly yours,

MITCHELL FREIMAN.

When Your Back Aches Suspect the Kidneys

Backache is kidney ache in most cases. The kidneys ache and throb with dull pain because there is inflammation within. You can't be rid of the ache until you cure the cause—the kidneys. There is no better recommended remedy than Doan's Kidney Pills.

Miss Sarah A. Berry, trained nurse, 1 Main St., Malden, Mass., says: "In my profession as a trained nurse many cases of kidney disorder come to my notice. I have found Doan's Kidney Pills to be an excellent remedy in relieving conditions arising from such disorders. They seem to act as a general regulator and tonic for almost every symptom of these derangements. I have no hesitation in giving Doan's Kidney Pills my endorsement."

Remember the name—Doan's.

For sale by all dealers. 50 cents a box.

Foster-Milburn Co., Buffalo, N. Y.

Made Pure
Kept Pure
It's the
Brown
Bottle

Cleanliness is a science where Schlitz is brewed. We filter even the air where the beer is cooled. Then we filter the beer. Then we sterilize every bottle.

We go to Bohemia for hops. Our barley is selected by a partner in our business.

The water is brought from rock 1,400 feet underground. Our yeast is produced forever from the same mother cell.

Schlitz beer is sent to you in Brown Bottles, protecting its purity from the brewery to your glass. Light starts decay even in pure beer. Dark glass gives protection against light.

If you knew what we know about beer, you would say, "Schlitz—Schlitz in Brown Bottles."

Schlitz
The Beer
That Made Milwaukee Famous

MAIL AND PHONE ORDERS PROMPTLY FILLED

DOUBLE LEGAL STAMPS FORENOONS

GILCHRIST CO

Home of Good Merchandise

Washington Street Winter Street Hamilton Place

GILCHRIST'S COLD STORAGE PROTECTS YOUR FURS AT SMALL COST

THIRD FLOOR

ANNUAL SALE OF TRUNKS, BAGS AND SUIT CASES

Dependable Luggage at prices that come but once a year These offerings even surpass the remarkable values of a year ago, so you can judge how the hundreds of

People Preparing for Vacation will Crowd here Tomorrow

Canvas Covered Trunks—No. 630, heavy painted, brass trimmed, covered tray, Excelsior lock.
22-inch size; regular $4.75, at 3.89
34-inch size; regular $5.25, at 4.29
36-inch size; regular $5.75, at 4.59

Duck Covered Trunks—No. 730, an illustrated, heavy duck with extra coats of paint, two straps, covered tray.
32-inch size; regular $6.50, at 4.95
34-inch size; regular $7.00, at 5.39
36-inch size; regular $7.50, at 5.69

Duck Covered Trunk—No. 830, as pictured, extra double thread duck, two trays, cloth lined, firm bound and two straps and centre bands.
32-inch size; regular $8.50, at 6.75
34-inch size; regular $10.00, at 7.29
36-inch size; regular $10.50, at 7.65

Trunk Straps—Extra quality leather, all sizes. Regular 50c and 69c. At 37c

COWHIDE TRAVELING BAGS—Selected leather, size 14 to 18-inch, leather lined, with pocket, in russet or brown; regular $5.00 to $6.50, at 3.95

COWHIDE TRAVELING BAGS—Double handles, size 16 to 18-inch, leather, protected corners, sewed edges; regular $6.00 to $7.00, at 4.95

CARRY-ALLS—Our entire stock in fancy plaids, leather bound. While they last at..... HALF PRICE

COWHIDE TRAVELING BAGS—Leather lined, size 14 to 18-inch, brassed lock and catches, with pocket; regular $2.00, at 2.99

MATTING BAGS—For shopping or traveling, all sizes, linen lined; regular $1.50, at 87c

MATTING SUIT CASES—Plaid lined, with pocket, two straps; regular $2.00, at 1.49

MATTING SUIT CASES—Full 24-inch size, lock and catches; regular $1.25, at 85c

LEATHER SUIT CASES—Full size, linen lined, with shirt fold, two straps; regular $6.00, at 4.29

CANE COVERED SUIT CASES—Genuine cane, cloth lined, leather corners, 24-inch size; regular price $5.00, at 2.95

WALRUS TRAVELING BAGS—Genuine walrus, hand sewed edges, fine trimmings, sewed in frame; regular price $20.00, at only 10.95

Phones So. Boston 730-731
Jos. Gahm & Son
340-350 C St., So. Boston

TO PROTEST AGAINST 50-YEAR "L" MONOPOLY AT MEETING TO-NIGHT

Members of the United Improvement Association who do not favor turning over to the Boston Elevated Railroad Company all the tunnels, subways and other transit facilities of Boston for a term of fifty years, should be at the City Club to-night to hear the report of the committee on transportation.

It has been reported that an attempt would be made to induce this committee to report in favor of the fifty-year lease.

This proposition is before the legislative committee. It is being held back for late action in the session, and should the United Improvement Association declare in favor of the fifty-year lease the legislative committee could naturally regard it as a sort of public approval of the fifty-year lease and probably would grant the desire of the railroad company.

It was said to-day that the railroad interests have been very busy getting members of the association who are in favor of the fifty-year lease to promise to attend to-night's meeting and use their efforts to ge through a favorable report.

Eastman Opposes Lease.

The fact that such an attempt was being made has just become known, and the opponents of granting this important privilege, and thus tie up Boston transportation facilities for two generations, have got busy and it is expected that to-night's meeting will be a very warm one.

Joseph W. Eastman, secretary of the Public Franchise League, is emphatically opposed to a fifty years lease of the tunnels and subways.

"Extension to 1936," said Mr. Eastman, "are more generous than the situation demands. They supply most all reasonable requirements. If the Commonwealth of Massachusetts abandons the present policy, and grants rights beyond that date, it will lend, not in progress, but in reaction. Rather than set such a precedent, it would be far better that no action at all should be taken this year."

Continuing his argument against a fifty years' lease, Mr. Eastman said:

Suggest Twenty-five Year Limit.

"This policy, which so curiously seems to be trembling in the balance, is to limit all fixed and exclusive franchise grants to public service corporations to a maximum terms of twenty-five years. It is founded on the sane notion that one generation ought not to tie the hands of the next. Governor Crane did not originate it; he merely defended and confirmed it. It was in existence long before his day. Perhaps no public policy in Massachusetts is more consistently backed by precedent or has had more general and thorough discussion. It has been fought over time and again, decided and redecided. If any issue in this Commonwealth ought to be dead and settled it is this one.

"Nevertheless, a bill is before the Legislature, favorably recommended by the Joint Board, which would give the Elevated the sole and exclusive use, but of one, but of all the subways and tunnels belonging to the city of Boston for at least forty-two years and possibly fifty years in the future. On its face this is not at once apparent, and therein lies the danger. The bill directly extends the leases to 1936 only; but closer inspection shows that the company is given an option to secure a franchise beyond that date upon terms to be fixed by a board of arbitrators under certain limitations. The maximum term of such an extension is twenty-five years; the minimum is a period which will 'at an assumed rate of rental of 4½ per cent. provide for the payment in full at maturity of all outstanding subway and tunnel bonds. It has been estimated that this minimum term will, under the most favorable conditions, be seventeen years.

Would Give Control Till 1953.

"Stripped of its verbiage, then, and brought into the light, this bill stands forth in its nakedness as a proposition to give the Elevated exclusive rights to the exclusive possession of the underground streets of Boston at least until 1953 and more probably until 1961.

"That this bill is a gross violation of the policy already described goes without saying. State politics, of course, are by no means sacred from outrage; it short folly to overthrow without good reason one which has worked well. There can be no manner of doubt that the one in question has worked extremely well. Since it was first inaugurated fully $50,000,000 has been invested in the combined West End and Elevated systems, and the service has been better, at least, than most American cities have enjoyed. The Elevated was connected, born and has grown up under this policy. Yet no claim is made nor is it from that any other street railway company in the country, whether it pays or rights, has secured new capital from the sale of stock in corresponding conditions of the market more cheaply or more easily.

"Why, then, make a change? Two answers are given, and, strangely enough, they contradict each other. On the one hand it is claimed, and Mayor Fitzgerald is responsible for this, that the city will be at the mercy of the company in 1936 if no provision is made for leases beyond that date. On the other hand, the officials of the company in an excess of altruism are eager to rescue the city from this predicament and ask for its liberty and so to claim that the company will be at the mercy of the city in 1936 unless longer leases are provided.

No Precedent In Past.

"What are the facts? Speaking frankly, the first claim is nonsense. By 1936 the sinking funds will cover fully half of the city's debt. As for the remainder, the city can be in no possible danger unless the subways and tunnels lost all value during the next twenty-five years, and no one believes that. They are absolutely essential to any system of rapid transit for long, and will always as continuing land values of Boston is made over. If some other form of transportation takes its place, the Elevated will be bankrupt and its guarantee of no consequence no matter how long the lease. But in that highly impossible event the State can always protect the city by requiring any new transportation company to assume the remainder of the debt before it is given the right to do business in Boston.

"As for the second claim, the argument is that the Elevated needs much longer for new improvements and that the capital cannot be secured cheaply, if at all, so long as there is danger that the system may be broken up and its value destroyed at the end of the period. It is alleged that the company has already assumed more burdens than it can safely carry, and that it must have ample time to assimilate these burdens and work them into new relations without danger of interference from the public. Aside from the fact that the city and not the company furnishes the capital for the subways and that the bulk of the new improvements, the whole argument is contrary to the known facts of long experience.

"The Elevated has never in its life had as much as fifty years' vested security for the future. Its early financing, before a dollar of earnings had been demonstrated, was done with but a twenty-year lease of the Tremont street Subway, the only link existing or provided for between its present structure and 1900. It issued $3,500,000 new stock at 155. In the after-panic year, 1908, it issued $5,650,000 new stock at 110, with only nine years to run on the Tremont street subway lease, fourteen years on the East Boston tunnel, fourteen years on the West End lease, twenty years on its special charter privileges, and twenty-five years on the Washington street tunnel. The 1,501 shares of this issue not taken by stockholders were sold at auction at 139.

Limit Exclusive Grants.

"The subways and tunnels are the key to the transportation situation. Without them no practical elevated system is possible, and no surface system could be successfully operated. With the perpetual franchises for elevated structures, recklessly granted in 1887, and a fifty years' possession of the subways and tunnels, the Elevated would have tenure regardless of behavior. It is altogether unnecessary and lawless to depend upon the State's reserved powers to repeal charters, revoke surface locations or acquire property by eminent domain. The first amounts to confiscation and would be used only in extraordinary circumstances. The second is of little use so long as the Elevated holds the key to and terminal of these locations in the subways and tunnels. The third would only be exercised at great expense. An expense which payment for the perpetual Elevated rights or a steady increase in the value of real estate might easily make unreasonable and out of the question.

"Far better results can be secured by the simple process of so limiting exclusive grants that the Elevated must, at some time not too far in the future, come before public authorities, render an account of its stewardship and ask to have the rights renewed. The absolute soundness and effectiveness of this policy cannot be better illustrated than by the very attitude of the Elevated at the present time. Had there been any time in recent years when the company has shown more zest in remitting subways, extending transfers, correcting grievances, and placating public opinion in general than now, when it is asking something from the Legislature? Since 1922 the present contract between the Elevated and the State, which determines fares and compensation for the use of the streets, runs out. The question of granting about a new and better relation between the State, the city and the company is a resting point which increases the ties of mutual self-interest and establish a genuine partnership. Should have been taken up along with the question of the subway and tunnel leases. That opportunity for statesmanship has gone by for the present, but it needs no gift of prophecy to state that the Commonwealth and city will be in a better position to secure from the company a new and improved arrangement, when the present contract expires in 1922, if the company does not now receive a two-generation grip on the key to the transportation system."

MARGARET BARRY, LIBRARY GIRL, TO BE BRIDE TO-DAY

MISS MARGARET BARRY
Photo by Horner-Jordan Co.

Another of Boston's charming Public Library girls is married to-day.

She is Miss Margaret Barry of Dorchester, one of the attendants in the big building on Copley square. She is to become the bride of Frank Hennigan, who is in charge of the library periodical room.

Miss Barry will make the third library bride within six weeks. On April 19 Miss Anna Moran was married to Dr. Frank J. O'Hara. Three weeks later Miss Mabel Grassi of Roxbury, another attendant at the Boston Public Library, became a bride.

Now the library is to lose a third one among its girl attendants. To make matters all the worse, from the trustees' standpoint, it is reported that four other girls are engaged and are preparing to resign the library for the fireside within the next few months.

The Boston Public Library is supposed to be sacred to Art and Literature. People come there from all over the world to see the wonderful paintings by Sargent, de Chavannes and Abbey. Students gather there to study. The atmosphere of the institution is one of quiet and culture. No one talks loudly there or hinges heartily. This is not only a big library but it is Boston Public Library at that.

Perhaps the anti-sentiment air of the place attracted Dan Cupid from a spirit of pure disbelief. At any rate he is stealing the demure library girls as fast as the trustees can hire and train them.

It has been suggested that the trustees engage some less unattractive women, fallen in the vale of years, if they wish to retain their staff of attendants.

Miss Barry and Mr. Hennigan are wedded in St. Peter's church, Dorchester. They will go to New York for their wedding trip and thence to the Adirondacks. Hennigan will live at No. 18 Green brier street, Dorchester.

STRICKEN MOOSE HOLDS UP CARRIAGE

PRINCETON, Me., June 7.—While Dr. Percy G. Getchell and his wife were driving to Topsfield they were suddenly confronted by a cow moose, which left its station in the middle of the road and refused to move. Dr. Getchell noticed that the animal was weak on its legs and upon investigation discovered that its eyes were sightless. There was a bullet wound in the moose's head, while her body was covered with arrows. The physician put an end to the animal's suffering and then notified the game warden. Dr. Getchell expressed the opinion that the moose had been blinded by forest fires.

Training Children For the Air Age.

A feature article on conditions brought about by the development of the new art of aviation. See next

Sunday's American.

AMERICANS GIVE MEMORIAL TABLET

BANGOR, Me., June 7.—A bronze tablet, commemorating the life and services of the Rev. Dr. Cyrus Hamlin, founder of Robert College, Constantinople, was unveiled in the chapel of the Bangor Theological Seminary. The tablet is the gift of New York Americans who formerly were students at Robert College, and was designed by Professor A. D. F. Hamlin of Columbia University, son of Dr. Hamlin.

S. S. KOREA AGROUND.

YOKOHAMA, June 7.—The Pacific Mail steamer Korea is aground near this port. All her passengers have been landed. The Korea sailed from Hong Kong May 27, touching at Shanghai, Nagasaki, Kobe and Yokohama.

When you leave your office a Clysmic highball will drive away the tired feeling. Cold, sparkling Clysmic water and selected whisky in palatable proportions. This mixture is a wonder drink. It banishes weariness.

ST. VINCENT'S MEET CLOSES

Unusual enthusiasm marked the beginning of the last session to-day of the national conference of the Society of St. Vincent de Paul, in Lorimer Hall, Tremont Temple. To-day's session began at 9.30 and continues until noon. During the next hour the conference closes.

Richard C. Gannon, president of Superior Council of Chicago, presided at to-day's meeting. "The Spiritual Side of the Society" was the general topic under discussion. President Gannon read a paper on "The Spiritual Advantages of Membership in the Society," and Lawrence Gaffney a paper on "How the Society May Be Extended."

The sub-topics discussed were: "Who May and Should Be Members," and "The Work of the Members." "Visiting Poor Families," "Locality Visits and After Care," and "Distribution of Books and Papers."

At last night's meeting Louis Faas, of St. Louis, is discussing "The Laborer and His Family in Our Large Cities," said:

"During the last few years the cry has arisen all over the country 'Back to the farm.' This is to relieve the congestion in our large cities, to check the advancing cost of living which presses hardest on the poor, to stop the growing demoralization of the people living under present conditions. To this cry, with ten fold more intensity let the cry be added, 'Back to religion, back to Christian life, to Christian sentiments to Christian morality.'

"To obtain this healthy atmosphere, an essential condition in our age is a Catholic daily press. The conviction of this necessity has been forced on me more and more with each succeeding year, and I cannot see the possibility of a material improvement in society without it.

"Another feature, an important one, is providing better homes for the laborer, the actuadic instinct with all its moral merits would then be weakened if not destroyed. Home ownership tends to good citizenship, to moral society, to solidify the State, to the preservation of law and order.

"In all homes, rented or owned, use your influence to make the home attractive, to make it the haven of quiet and peace, of rest after labor, where there are no quarrels, no intemperate words, no foul language, where the conversation will be edifying, not scandalizing the children, no oath or curses ever uttered, in one sentence where there will be a Christian atmosphere.

"Pawn shops (Monts de Piete) should be established to help the laborer in temporary distress and free him from the clutches of money sharks who often make a life slave of him. There should be labor bureaus, labor exchanges where employer and employes needing each other could quickly meet.

"For Catholics, every parish should have its parish school with hall and play grounds affording the facilities for parish meetings, for recreation, for healthy plays, amusements of all kinds as would necessarily happen under church control. Moving pictures, the passion of our Lord should be shown as effective lessons, especially to the young."

The second speaker was J. H. Kohlhepp, president of the Particular Council of Cincinnati, O., on "Tememest House of Visitation." He said:

"There is much hope to be placed in the awakening and active advocation by many bishops and priests throughout the country looking to rural colonization. We cannot help but feel that this is a step in the right direction. If poor people can be induced to go out into the more sparsely settled rural districts and secure humble homes of their own, it will be for the betterment of the moral, social and civic condition of our American people."

200 OUT OF WORK.

BENNINGTON, Vt., June 7.—An attachment to enforce collection of a note for $10,000 caused the closing of the factory of Bottum & Torrance, manufacturers of collars, shirtwaists, shawls and pillow cases, and the consequent loss of employment for 200 operatives.

Boudoir seat sale opens tomorrow morning 9 o'clock. Boston Theatre.

PLANT DIVORCE CASE DROPPED?

The absence of Mrs. Caroline Griggs Plant's divorce suit against her husband, Thomas G. Plant, from the June trial list, issued, confirms the rumor that this notable tangle will not be aired in court.

Plant was the head of the big Roxbury shoe firm. He is estimated to be worth $50,000,000. There was a story to the effect that he had fallen in love with Kitty Hadley, a pretty girl who served his meals at the factory. Later Kitty was found in New York, it was said, by Mrs. Plant and what she learned from the girl led to a suit for divorce.

A close friend of Mr. Plant said to-day that in his opinion the suit would never be brought to trial.

MANY DEGREES GIVEN BY B. U.

Several hundred young men and women received degrees from Boston University at the commencement exercises held at 10:30 to-day in Tremont Temple. Despite the rain the huge auditorium was thronged with friends and relatives of the graduates.

Additional interest in the occasion arises from the fact that it will be the last commencement at which President William E. Huntington, Ph. D., LL. D., will preside. Ex-Governor John L. Bates, LL. D., chancellor of the university, will make a few remarks.

DeWitt Clinton Huntington, S. T. D., LL. D., chancellor emeritus of Nebraska Wesleyan University, will offer prayer.

The address of the day will be presented by Hamilton Wright Mabie, LL. D., associate editor of the Outlook, who will talk on "Works and Days."

DILLON'S HURTS ARE NOT SERIOUS

A cable message received from Dublin to-day by John O'Callaghan, national secretary of the United Irish League of America, from Joseph Devlin, M. P., secretary of the United Irish League in Ireland, conveyed the news that the injuries sustained by John Dillon, M. P., in an automobile accident Monday are not serious.

"Dillon all right," is the message sent by Mr. Devlin. The cable dispatches had stated that while riding into Dundalk at night the motor in which Mr. Dillon was ran into a culvert and that he was thrown through the glass shield, sustaining injuries to his head and back which at first it was feared would prove fatal.

Mr. Dillon is in his sixtieth year and his physical health has never been very robust, so that grave fears were entertained for him.

Thursday and Friday

In Our Main Store Silk Section—Street Floor

Great Clearance Sale of Silk Remnants

At Half Price and Less

Regular 39c to $1.50 Silks

Now 15c to 50c Yard

Our immense silk business, much larger than that of any other store in New England, necessarily leaves vast quantities of short ends, left-overs and discarded pieces of our high-grade silks.

These we have gathered and marked at prices that will clean them out in quick order. Beautiful, rich, reliable silks in lengths suitable for waists, separate skirts, kimonos, belts, fancy work, hat trimmings, etc., at absolutely the lowest prices ever quoted on dependable silk.

While They Last at 15c to 50c a Yard

Jordan Marsh Company

REMOVAL

Dr. King, formerly at 478 Washington St., cor. Avon, is now receiving his patients at the office of Dr. T. T. Estabrooks, 527 Washington St., during the reconstruction of old address.

Don't be overdressed on your work. The ordinary dental smile change several hundred per cent. more than the mouth allows. Dr. King's Natural Gum Teeth are the only set-mats before buying any work done.

Painless Extraction FREE

Dr. King's Restorating Method REPLACES LOST TEETH.

If you have a few solid teeth, or roots left, the missing teeth can be restored without recourse to old-style crowns or bridges.

NO PAIN
NO HIGH PRICES

Full set teeth, $5 and up, with the Natural Gums; gold crowns and bridge work, $3; gold filling, $1 up. Hours: 8 to 6. Sundays 10 to 2.

Dr. Thomas Jefferson King
527 Washington St., over Jaynes'

FOR YOUR NAME'S SAKE USE OUR
SUPERIOR FLOORING
Kiln Dried and Waxed at Our Own Plant
GEORGE W. GALE LUMBER CO.
080 Main St., Cambridge, Mass.
Everything from Sills to Shingles

Prince Albert
"the national joy smoke"
Pipe tobacco that can't bite your tongue

DON'T CUT OUT SWOLLEN VEINS, GOITRE OR WENS, for
ABSORBINE JR
will clean them all in a mild and pleasant manner. ABSORBINE, JR., is a healing, soothing, antiseptic liniment. Has been used for thirty years by thousands of satisfied users all over the world. Makes old scars disappear like magic. Allays pain and inflammation—allays pain. Easy and safe to apply—no odor, stain or grease. $1.00 and $2.00 per bottle at druggists or delivered. Free book, "EVIDENCE," gives detailed information and reliable endorsements. Send for it. W. F. YOUNG, P. D. F., 118 Temple St., Springfield, Mass.

More Good Machinery and Tool Bargains

Read the list in the "Machinery and Tools" column in to-day's AMERICAN.

Wonderful Travel Opportunities
In the
Pacific Northwest
You will find a wealth of interesting things to do. Fish—Hunt—Camp. Three days of pleasant travel on the
Oregon—Washington Limited
via
Union Pacific
Standard Road of the West
New and direct route to Yellowstone National Park
Electric Block Signals
Excellent Dining Cars
For literature and information relative to fares, stop overs, etc., call or address
WILLARD MASSEY, N. E. F. & P. A., 176 Washington St., Boston, Mass.
Telephone Fort Hill 1487-1488.
J. B. DeFRIEST, G. E. A., 287 Broadway, New York, N. Y.

The Heights at the Top
are always commanded by those who produce the best. Over fifty years of continued *Quality* and *Purity* made *"The Old Reliable"*
Budweiser
the unchallenged King of All Bottled Beers. Its world-wide reputation is due to its mild and exquisite flavor which helped to win its *Popularity Everywhere.*
Bottled only (with cork or crown caps) at the
ANHEUSER-BUSCH BREWERY
St. Louis, Mo.
Jacob Wirth Co. S. S. Pierce Co.
Distributors
Boston Massachusetts

BIG RAINFALL AIDS FARMERS

The drought in New England is broken.

Almost five times as much rain fell during the storm just ended as during the entire month of May. The local weather bureau recorded 1.34 inches in this vicinity. During May the total precipitation was only thirty-eight one-hundredths of an inch.

The storm spread all over New England, and it was particularly beneficial because the rain soaked into the ground in a long, steady and well-distributed fall and was not carried off in streams as it would have been had there been a more violent downpour of shorter duration.

Crops Are Saved.

From towns as far off the State came cheerful messages today that the cessation of rains and sources of water supply which had been extremely low are replenished and imminent danger of a water famine has been averted, at least for a time.

Farmers who had been worried by the long drought were in a happier frame of mind, for the parched and baked fields got a thorough wetting and the brooks and streams rose considerably. In some places the crops were on the verge of ruin, and if the rain had not come at this time there would undoubtedly have been great damage to the yield.

The Metropolitan Water Board reported that its reservoirs had been raised several inches and those towns and cities which had been forced to cut down consumption of water by the metropolitan and by individuals saw new stores at their command.

Storm Holds Vessels.

Although the rainfall was general, northern parts of New England were not benefited so much as the eastern and southern sections. Parts of Maine had little precipitation compared with Boston's inch and a half. Connecticut tobacco farmers were especially pleased by the storm, and peach and apple orchards and strawberry plantations, which were seriously affected by the heat and the drought, were greatly improved by the timely relief.

The wind that attended the storm here shook hard many vessels in port, for the half-gale kicked up a heavy sea outside and many of the commanders of fishing vessels and tows of barges elected to remain at anchor in the harbors along the coast.

FINNISH GIRL IS SOUGHT BY POLICE

Search for Aini T. Tuuminen, a nineteen-year-old Finnish girl, who disappeared from Chicago November 11, 1910, has been instituted by the Boston police, as the result of the receipt of a circular from Chicago. The girl, who is unable to speak English, was last seen when she left the house of N. J. Hulman at No. 1107 Grace street, Chicago, ostensibly to mail some letters. The police of every city in the country have now been called in to conduct a search at the request of J. W. Rafound, treasurer of the Chicago Finnish Committe.

'Cascarets' Splendid For Elderly Folks

The rule for old people is—One Cascaret daily. The bowels, like other muscles, grow less active [with age—They need help.

Most old people must give to the bowels some regular help, else they suffer from constipation. The condition is perfectly natural. It is just as natural as it is for old people to walk slowly. For age is never so active as youth. The muscles are less elastic. And the bowels are muscles.

So all old people need Cascarets. And most of them need them daily. One might as well refuse to aid weak eyes with glasses as to neglect this gentle aid to weak bowels. The bowels must be kept active. This is important at all ages, but never so much as at sixty.

Age is not a time for harsh physics. Youth may occasionally whip the bowels into activity. But a lash can't be used every day. What the bowels of the old need is a gentle and natural tonic. One that can be constantly used without harm. And there is no matter of choice here. The only such tonic is Cascarets and they cost only 10 cents per box.

NEW RECORD BY GRAND TRUNK

MONTREAL, June 7.—The feat of the Grand Trunk Railroad officials in bringing the special train bearing 125 business men and officials of Boston and Massachusetts, to Montreal from Boston yesterday in eight and one-half hours, beating any existing record on this run of 235 miles by one hour and one-half, is the most talked of subject among the people of Montreal today.

Railroad officials of this city say it will be months or years before this record is beaten. Delegations of Montreal business men, who expected to meet the Boston party at St. John's shortly after 6 o'clock, were informed by railroad officials on the train that the record was being broken and they were forced to make a change in their plans, reaching St. Johns almost two hours before they anticipated.

The record was established between White River Junction, where the train was taken over officially by the Grand Trunk, and Montreal. The start was made from Boston at 8.35, and the train was not able to make better than a mile an hour through Massachusetts and New Hampshire over the tracks of the Boston & Maine, until the Grand Trunk took over the train at White River Junction. From here on the speed attained was the marvel of all on board. The run of 191 miles from White River Junction to Montreal was made in three hours and ten minutes.

At times the train sped over the rails at the rate of better than sixty miles an hour. White River Junction to Montpelier Junction there is a stretch of up grade of 65 miles but this was accomplished in 75 minutes. From Montpelier Junction to Essex Junction a stretch of 32 miles was travelled in just 32 minutes, and from the latter place to St. Albans, 25 miles, the train got over the ground in 26 minutes.

Grand Trunk officials showed their deep interest in this party from Boston, for many of them were on board. Joseph M. Shea, traveling passenger agent of the road, came through with the party from Boston. At White River Junction, J. W. Henley, passenger agent Grand Trunk, came aboard and took charge of the train. As an added incentive to Engineer Ames Frost, J. A. Fitzsimmons, traveling engineer of the Grand Trunk, rode in the cab with him and directed affairs, while at many of the stops, J. J. McKinnon, the train master, who got on board at White River Junction, went forward with suggestions for saving time.

The best time from Boston to Montreal ever made hitherto was ten hours. The roadbed, however, was in perfect condition, the motive power was in first-class shape, and every other condition was soon found to be conducive to a record after leaving White River Junction. Members of the Massachusetts Real Estate Exchange and their guests are proud to-day that it was their train which established this record.

On the way up stops were made to take on delegations at Lowell, Nashua Junction, Manchester, and Concord. The start was made in a drizzling rain which soon turned to a heavy downpour but the sky cleared after getting into Vermont, and the remainder of the trip was ideal.

At St. John's, twenty-seven miles from Montreal, a delegation from the Canadian metropolis met the Boston party. This consisted of Fitz James E. Browne, James Sharing, R. Gaher, S. H. Martel and W. Major of the Montreal Real Estate Exchange.

On reaching Bonaventure station, the party was met by another delegation headed by Alderman U. H. Dandurand, who welcomed the party in a short speech. A short trip about the city in special observation cars was then made, the party then going to their headquarters at the Place Viger Hotel.

Here dinner was tendered the Massachusetts delegation by the Real Estate Exchange, Mayor Guerin officially welcoming the party. Toasts were made to the King, the President of the United States and the guests. After the dinner a trip was made to Dominion Park an adjunct of the City of Montreal.

At the dinner Fitzjames E. Browne presided, and Mayor J. J. Guerin, John J. Martin, Senator H. N. Steere, H. C. Brown, General Hugh Bancroft, Charles M. Conant, President George S. Smith, Boston Chamber of Commerce; George E. Smith and Chairman E. F. Shaw of the Boston Exchange were seated at the head table.

The toast to the King, the President and "our guests" was responded to by Mr. Martin.

The welcome will be long remembered by all, and to-day every member is talking about Montreal's hospitality. To-day the party will be the guests of the Montreal Harbor Commissioners in a trip of inspection of the docks, water front and other improvements that have been made in this busy little city which has shown the way in many lines of advancement to larger cities in the United States.

Mayor Fitzgerald and Mayor J. Edward Barry of Cambridge will arrive in the city to join the Massachusetts party. This afternoon the party will visit Mount Royal and to-night will come the big dinner at the Place Viger Hotel.

DIAMOND STAR AND BOSTON BRIDE ON HONEYMOON

MRS. CHARLES C. MALLEY

Charles C. Malley, former centre fielder of the Brockton baseball club, and Miss Alice O'Brien, a Roxbury girl, sprung a surprise on their many friends to-day with the announcement that they were married and would spend their honeymoon at a pretty little bungalow at Wellington.

The marriage took place at Emmanuel Church, Back Bay, the Rev. Samuel McComb performing the ceremony last Saturday afternoon.

Both the bride and groom suddenly disappeared Saturday, and although their friends were aware of the engagement they had no knowledge of the marriage until the groom called up one of his friends over the 'phone and informed him of the fact and invited him to the Wellington bungalow.

GARY RESUMES STEEL RECITAL

WASHINGTON, June 7.—Assembling to discuss the published reports that the department of justice had completed its case against the officials of the Steel trust, Judge Elbert H. Gary, chairman of the executive committee of the United States Steel Corporation, took the stand before the Stanley investigating Committee to-day to continue the recital of the details of the merger of the Tennessee Coal and Iron Company with the Steel Corporation in the panic year of 1907.

Representative Martin W. Littleton of New York, famous as a criminal lawyer, to-day took the place of Chairman Stanley in cross-examining the Steel magnate. The committee was not satisfied with Judge Gary's explanation last Friday of the absorption of the Tennessee Company in November 1907, on account of the financial panic. In this connection Mr. Gary told of the midnight conference at the home of J. Pierpont Morgan and the journey by special train of Henry C. Frick and himself to the White House, where the consent of President Roosevelt and then Secretary of State, Mr. Root, was gained for merger.

The preliminary line of questioning to-day indicated that the committee wants a detailed explanation of how the merger averted a panic.

HONORARY DEGREE FOR GOV. BALDWIN

NEW YORK, June 7.—Commencement exercises of Columbia and New York universities were held to-day. At Columbia honorary degrees were conferred upon a number of prominent men, among them Governor Simeon E. Baldwin of Connecticut. At New York University the honorary degree of doctor of divinity was conferred upon the Rev. Dr. John Henry Jowett of the Fifth Avenue Presbyterian Church.

LOVE LETTERS CLEW IN THEFTS

Love letters from Kathryn Kaiser, with him to "throw the accused life aside and step out into the bright new light of love and happiness," were found, were found on Edward Brooks, alias Edward Bennett, alias Edward Bullard, alias Edward Bullock, alias the mysterious robberies of Y. M. C. A. lockers in large cities all over the country.

Brooks was arraigned in court to-day charged with having robbed the locker of Louis J. Kenard of No. 314 Massachusetts avenue, while the latter was at a shower bath at the Boston Y. M. C. A. Assistant District Attorney Pelton asked that Brooks be held over until next week, when he will be tried on the athletic institution suspected Brooks, who was wearing the pin and ring of Kenard, was arrested in a Back Bay lodging house, but Brooks got away. After a chase in which several hundred people took part, Brooks was captured.

When his pockets was taken a watch and money declared to be Kenard's and a bankbook in the name of Edward M. a letter which now with the exception of E. Kaiser, and a picture of the Kaiser girl, Brooks had a check for $1 which he had forged. Among the letters found in Brooks' possession which led to the arrest of the young man was one from Kathryn Kaiser, who asked Brooks to come to her home in Lynn. In this letter she wrote it seemed as if one made the acquaintance of Brooks somewhere in the South. He made love to her, according to these letters, and she understood from what he was an heir to a fortune. Then he went away, and, according to her letters, is taking her money and rings and neglecting to settle his account at the hotel.

In one of her letters Kathryn told her lover was hungry for him. You seem to be such a manly man that I cannot believe what they say of you," is one of the quotations.

4 IN ACID CASE LEAVE COLLEGE

Howard Henderson, Clarke of Hallowell, Stoddard Hoffman of Lincoln Park, Charles A. Adell of Chicago and Benjamin S. Crapo are no longer students at Harvard college. Clarke was a member of the class of 1911, and the others were members of the class of 1912. Clarke and Crapo had their rooms in Holworthy hall, and Henderson, Hoffman and Adell in Weld.

Crapo was in court to-day on complaint charging assault and battery with Clarke arrested against him.

The young students were charged with Mr. Crapo's boy few minutes before he appeared in the newspapers in terms of their escapade were correct in the main, considering the story. That they withdrew from college.

Dudley Ward, Malcolm Gordon and Fordyce Emmons, the girls upon whom the students called early Sunday to invite them to take an automobile trip to Providence, have moved away from No. 374 Massachusetts avenue. Mrs. Crapo says she accelerated their going by refunding to them a part of the payment they had made for their rooms.

Indeed a pall for New York yesterday in response to a telegram from his partner, Charles Clarke received a message from him to the effect that the latter was ill in bed, was very sad and enjoyable in comparison with his reception at home. The latter feels safe not yet quit their rooms in Randolph and Westmorely halls but planned to leave to-day.

The circulation of the AMERICAN is 300,000 more than its next highest competitor and 100,000 more than the other evening papers of Boston combined.

HOW TO DESTROY THE DANDRUFF GERM

BY A SPECIALIST

That the dandruff germ is responsible for nearly all the diseases to which the scalp is heir, as well as for baldness and premature gray hair, is a well known fact, but when we realize that it is also indirectly responsible for many of the worst cases of scarcity and consumption, we appreciate the importance of any agent that will destroy its power. We are, therefore, particularly pleased to give herewith the prescription which an eminent specialist has used, and, after repeated tests, to completely destroy the dandruff germ in from one to three applications. It will also almost immediately stop falling hair and it has in numerous cases produced a new hair-growth after years of baldness. This prescription can be made up at home, or any druggist will put it up for you: Bay Rum, 2 ounces; Lavona de Composee, one half drachm; Menthol crystals, 4 grains. Mix thoroughly, and after a few days it is ready to use. Apply two or three times daily, rubbing it well into the scalp, with a perfumed nail brush. Do not apply where hair is to be parted and be sure to avoid contact with the other ingredient. While this preparation can be compounded for a few cents, it is unequalled for all dandruff troubles

MEXICO CITY SHAKEN BY EARTHQUAKE THAT KILLS HUNDREDS

One Hundred and Eighty Soldiers Crushed to Death By Falling Walls.

(Continued From First Page.)

came President and restored order there, Mexico was to all appearances happy, prosperous and content, and a model to all republics, especially in Central and South America.

Then came rumors of discontent. The revolution came. Diaz resigned, or rather was forced out. The country was in a few months in a political ferment from Juarez on the north to the Yucatan Peninsula on the south.

With the departure of Diaz peace seemed to have come again to troubled Mexico, and to-day Madero, undoubtedly the next President, was on his way in a special train to Mexico City. He went through the country as a conquering hero. And yet again the strange fate intervened to mar the happiness of the people.

Earthquake! How this word is dreaded in this mountainous country. There are 15,000,000 people in Mexico. Most of them are peons, hard-working natives, ignorant, superstitious. Tremors come often in the mountains, and the very word earthquake is terribly feared.

Previous Losses Heavy.

The Rocky Mountains extend into Mexico under the name of the Sierra Madre Mountains. They are filled with volcanos. Many of these are active. They denote the geological structure of the country, and make it frequently troubled with earthquakes.

There is a great volcano—Popocatepetl—near the City of Mexico, 17,550 high. This is one of the wonders of the world, beside which the smoking, threatening Vesuvius near Naples is but a pigmy.

Geologists constantly expect earthquakes in Central America, Mexico and the western coast of North America. In times past there has been great loss of life in Mexico in earthquakes.

Mexico City, the capital, is in the heart of mountainous Mexico. The city has a population of 470,650, while in the Federal district, like the District of Columbia around Washington, there is a total of 719,002.

The city is one of the oldest and most beautiful on the American continent. It is changed but little in its architecture since it was captured in our own war with Mexico. Its buildings are of the Spanish type, whitewashed or of concrete, stone or cement, with roofs of red tile and seldom more than a story or two in height. The palace, the largest building in the city, is a beautiful structure.

The city is thoroughly modern, with electric lights, trolley cars, telephones and every modern luxury. When it is considered that the city lies in the heart of the mountains, the difficulties which had to be overcome make the city a tribute to the genius of Diaz, who welcomed foreign capital, and thus the city was made thoroughly modern. There are banks and branch shops of large New York, London and Paris stores, and there is an opera house which equals in size and luxury those of other modern cities.

Close to Volcano.

Like all central American and Spanish cities, there is a great square or plaza in the centre of the city, and here society drives and walks in the cool of the evening. Business ceases during the afternoon and the people of the city take their siesta or rest within their homes while the hot sun beats down on the city within the mountains.

The close proximity of the great volcano of Popocatapetl has made the city not unlike Naples in its fear of an eruption and destruction. But geologists show that the city would need fear an earthquake almost as much as a volcanic eruption, the presence of a great volcano by necessity meaning troubles in the structure of the ground itself.

Homes Of Rich Americans In Mexico City; American Ambassador and Secretary

STREET OF AMERICAN HOMES IN THE COLONIA ROMA, MEXICO CITY

THE AMERICAN EMBASSY IN MEXICO CITY

MEXICAN QUAKE IS FELT AT HARVARD

The Harvard University seismograph recorded the earthquake at 6.09 a. m. today. It was calculated that the trouble was from 2,300 to 2,700 miles distant.

The pendulums that mark the earth's trembling were still in motion at 8.45, when the records were changed.

The earthquake was catalogued at Harvard as of the first order. The experts were not able, however, to tell where the upheaval was nor even the direction from which the shock came.

It was believed that the surface of the entire continent was affected by the tremendous jar.

What Pendulum Showed.

This is what the seismograph showed at Cambridge:

The earthquake began at 6.09.39 a. m. and the second preliminary motion was recorded at 6.13.48. The main wave came in at 6.26.04. A second group of main waves were recorded by the seismograph at 6.48.04.

The new type of seismograph consists of a heavy weight, so suspended in front of a tall iron pedestal as to be always in neutral equilibrium and unaffected by any influence other than gravity.

When the earth is quaking and trembling directly below it, it is standing still for the moment. It is spanned by an iron arch, whose base is a stone pier, penetrating the earth. All earth movements are directly communicated to the arch. Hence, when even the slightest tremor takes place, the arch moves therewith, but the weight below remains quiescent.

Pen Records Shock.

Attached to the stationary weight by a jeweled pivot is a long, slender arm of aluminum, with a writing pen at its outer end. Upon the same foundation with the arch, and sharing all earth movements therewith, is a revolving wheel whose broad tire is a sheet of paper, against which the writing pen rests. The principle of the instrument, in a nutshell, is that each earthquake moves the paper against the pen and records its tremors in zigzags of curves. But by a delicate adjustment the aluminum arm exaggerates the earthquake tremor to a measurable degree.

The wheel, with its paper tire, makes one revolution every hour. The recording pen commences its record on one edge, and, by aid of a thread on the wheel's axle, is made to trace gradually a perfect spiral over the endless band of paper, unless an earthquake interrupts. Thus the normal lines of the pen do not overlap.

By means of an electro magnet attached to a specially made clock, a current is communicated every minute to another pen point, following the first and resting upon the same paper. The latter gives a little each time it receives an electric impulse, and thus checks off minutes along the spiral line traced by the first pen, which is "keeping tab" on Mother Earth's antics. A new paper is placed on the wheel at the same minute each day.

Earth Movements Timed.

It being known precisely when a new record is set, the exact time of a zig-zag earthquake line can be determined by counting the minute marks on the paper, and the exact second of an earth tremor's beginning can be learned by applying a delicate scale dividing by sixty the space between two minute marks.

A pair of these instruments is necessary at each station. One, always painted north and south, records earthquake vibrations moving east and west; the other, directed east and west, detects north and south movements. Each tremor makes its record on both instruments simultaneously. The zig-zag lines will be seen to differ materially when ten paper strips are taken from the wheels and carefully compared with a scale. The exact direction of the earthquake wave, as well as its horizontal width, is thus measured to a nicety.

Earthquake Warnings Next.

Systematically forecast, is a prophecy which may sound visionary, but one which has some scientific foundation. The Japanese seismologists now believe they find indications of earthquakes' approaches upon the records of their magnetic instruments, preceding directly the effects shown by their seismographs. In other words, they have found what appear to be magnetic murmings of earthquakes.

COURT TO RULE ON DEATH DATE

The question as to the date of the death of William Scollay Whitwell, 3d, the Harvard student who disappeared in February, 1906, and who has never been heard from, will be settled legally by the full bench of the Supreme Court of Massachusetts.

Three trustees, Schuyler S. Bartlett, William Tudor and Augustus P. Loring, having a fund in their hands, the distribution of which depends upon the determination of the date of young Whitwell's death, want the court to determine that fact.

The date of young Whitwell's death, when decided judicially, will determine the manner in which the trust fund shall be distributed. This fund was created in 1802 by young Whitwell's grandfather, William Scollay Whitwell, and the terms of the trust provided that the trustees, upon the death of the settlor, should divide the fund "in equal shares between his three children, William Scollay Whitwell, Jr., Mary H. Whitwell and Elizabeth Tudor." The trust fund was to be held in trust for the settlor's children for their lives with other provisions as to its disposal.

CONSERVATORY MAN GOES TO HALIFAX

Guy E. McLean, president of this year's graduating class at the New England Conservatory, has accepted a position for next season as director of the music department of the Ladies' College and Conservatory of Music at Halifax. This is a leading school of the Canadian provinces, which in years past has drawn largely on the Conservatory in Boston for its teachers. Mr. McLean is one of the most prominent of students now at the music school, having served as president of the Senate board and president of the Sinfonia.

COMPLETE PLANS FOR "9TH" FETE

The final meeting of the committee that has been preparing for the celebration in observance of the mustering into the United States service as the 9th Regiment for its three years' service in the Civil War will be held to-morrow evening in the East Armory, East Newton street, and all details will then be arranged.

The program for the celebration begins with the solemn high military mass in the Cathedral of the Holy Cross at 11 o'clock in the morning, which will be celebrated by Rev. Michael J. O'Connor, chaplain of the regiment. The sermon will be delivered by Rev. Fr. Thomas I. Gasson, S. J., president of Boston College. Following the church services there will be a luncheon served at the armory and at 2 o'clock the street parade will take place, the veterans of the Civil War riding in automobiles that have been tendered the committee for the occasion.

The banquet will begin at 4 o'clock and the after-dinner speakers will include Governor Eugene N. Foss, Mayor John F. Fitzgerald, Hon. Joseph H. O'Neil, Colonel J. J. Sullivan, Hon. M. J. Murray, Hon. Joseph G. Anderson and Congressman William F. Murray. James M. Plelin will be the presiding officer and will introduce Hon. Joseph C. Pelletier for toastmaster.

The work of decorating the East Armory has already begun. This will be one of the features of the celebration, as the decorations will be carried out on an unique scale.

All of the more than 600 members will be present at the meeting to-morrow night. Their presence and added influence and suggestion are needed.

200 OUT OF WORK.

BENNINGTON, Vt., June 7.—An attachment to enforce collection of a note for $10,000 caused the closing of the factory of Bottum & Torrance, manufacturers of cutlass, shirtwaists, sheets and pillow cases, and the consequent loss of employment for 200 operatives.

HOTEL MEN ON AN AUTO TOUR

Four hundred hotel men from all parts of the country were scheduled to leave the Hotel Vendome at 9:30 to-day for an automobile trip through Lexington and Concord. They are here for the thirty-second annual convention of their mutual benefit association, and they will be entertained in various ways until Saturday. Tonight the hotel men were to be in possession of the Pop concert in Symphony Hall.

The opening day of the convention was devoted chiefly to business, but after the session in the Hotel Brunswick, where Mayor Fitzgerald and President Treadway of the Senate made speeches of welcome, the hotel men and their wives went, after luncheon, to the State House, where they were received by Governor and Mrs. Foss. Last night, at the Somerset, 350 of them sat down to a banquet, while their wives and daughters were having an almost equally elaborate dinner at the Copley Square.

The report of the officers showed the association to be in a flourishing condition. The secretary-treasurer said there was a reserve fund of nearly $50,000 after setting aside $6,000 to the mortuary fund. The association since its organization had paid out upward of $800,000 in benefits. The death benefits were $1200 and in some cases more. The assessment rates, too, are the same today that they were twenty years ago. The report says that during the year of President Mitchell's administration, 291 new members have been secured. The total membership is 1551.

The two loving cups offered by the president for those securing the greatest number of new members during the year were won by H. N. Dutton of the Piedmont Hotel, Atlanta, who secured 22, and W. H. Marshall of Scottsville, Ky., Scottsville, who secured 21. Charles D. Sneed of the Hollenbeck, Los Angeles, was a close runner-up with 20. Mr. Dutton was not present on account of illness, and Mr. Sneed of Atlanta, secretary of the Southern Hotel Men's Association, accepted the cup in his behalf.

Officers were then elected, a Boston man being chosen presiding officer. The election resulted as follows: J. Lindell Pascoe, jr., of the Hotel Thorndike, president; Edgar S. De Wolf of the Hotel Granada, San Francisco, vice-president; J. K. Blatchford of the Auditorium Annex, Chicago, secretary-treasurer.

HARRISON'S

GREAT SALE of SUITS

Now in force, holds the most extraordinary

BARGAINS

Ever offered the New England public. An immense array of suits, made of fine

BLUE SERGES ALL WOOL FLANNELS

And Fine

GRAY MIXTURES

At Less than Half Prices.

$10 SUITS FOR $5.00

$12 SUITS FOR $6.25

$13.50 SUITS FOR $7.00

HARRISON'S

662-671 Washington St.

Corner of Beach

OPEN EVENINGS

THE WHITE PERIL

Freeze the bugs and germs in one of our Refrigerators.

Delighted to show you our new goods

BABY CARRIAGES—GO-CARTS

Refrigerators

$1.00 Down $1.00 Per Week

Reliable FURNITURE, CARPETS, RANGES, CROCKERY ETC.

Rugs of All Styles and Sizes

Sold on Easiest of Payments

$1.00 Down $1.00 Per Week

GRAPHOPHONES

EVERYTHING TO FURNISH A HOME ON EASY TERMS

Holmes, Luce & Co.

ADAMS SQ. 140 WASH. ST.

Open Saturday Evenings

"Nugget"—a subject for reflection.

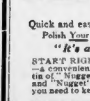

20,000,000 boxes sold annually.

100 glossy polishes in every box.

2,000,000,000 good looking shoes.

Your shoes need "Nugget" too.

Quick and easy—no fuss, no muss. Polish Your Shoes with "Nugget."

"It's a Happy Habit."

START RIGHT—Get a "Nugget" Kit—a convenient little box containing a tin of "Nugget," a handy bristle brush and "Nugget" finishing pad—all that you need to keep shoes spick and span.

"NUGGET"

Polishes for Shoes

10c a Box—black or tan—all dealers. Good for all black and tan leathers.

"Nugget" (Manufacturers) 299 Broadway, N. Y.

We Announce a Final Clearance Sale of

Women's Tailored Suits

This offering comprises all of the woolen suits that we have left, and is by far the greatest sale of Tailored Suits that has been planned this season in Boston.

In Many Cases the Prices Are Now One-Half What They Have Been All Season

Suits of this high quality and distinctive style will not soon again be securable at these prices.

Note These Remarkable Values:

25.00 & 35.00 Suits now 15.00

35.00 & 40.00 Suits now 25.00

30.00 & 35.00 Suits now 20.00

40.00 & 50.00 Suits Now 30.00

All High Grade and Model Suits That Were 55.00 to 85.00 now 35.00

On Our Great Women's Outer Apparel Floor—Main Store, Second Floor

Jordan Marsh Company

RASH SO BAD BABY CAME NEAR DYING

Head Broke Out. Spread to Arms, Legs and Entire Body. Itched So He Would Scratch Until Blood Ran. One Box of Cuticura Ointment and Nearly One Cake of Cuticura Soap Cured Him. Has Had No Return.

"When my boy was about three months old, his head broke out with a rash which was very itchy and in a watery form. We tried everything we could but he got worse all the time, till it spread to his arms, legs and then to the entire body. The rash was so bad that he cried day and night. The rash would itch so that he would scratch till the blood ran, and a thin yellowish scab would be all over his pillow in the morning. I had to put mittens on his hands to prevent him tearing his skin. He was so weak and run down that he took fainting spells so I was afraid to leave him alone. He was almost a skeleton and his hands were thin like claws.

"He was that poor eight months when we tried Cuticura Remedies. I had not laid him down in his cradle in the daytime for a long while. I washed him with Cuticura Soap and put on one application of Cuticura Ointment and he was so soothed that he could sleep. You don't know how glad I was he fell better. It took one box of Cuticura Ointment and nearly one cake of Cuticura Soap to cure him. I think our boy would have died but for the Cuticura Remedies and I shall always remain a firm friend of them. This was cured more than twenty years ago, and there has been no return of the trouble. I shall be glad to have you publish this true statement of his cure." (Signed) Mrs. M. C. Maitland, Jasper Ontario, May 27, 1910.

Cuticura Remedies afford the most economical treatment for affections of the skin and scalp. A cake of Cuticura Soap and a box of Cuticura Ointment are often sufficient. Sold everywhere. Potter Drug & Chem. Corp., sole props., 139 Columbus Ave., Boston. Mailed free, samples of Cuticura Soap and Ointment, with 32-p. book on skin treatment.

Malty and Hoppy

It will add flavor to your dinner and give peaceful slumber to your night's rest

P. B. Lager

Because it is brewed right and bottled by the best and latest methods, and its purity is guaranteed.

Order from your dealer or direct from

BUNKER HILL BREWERIES

'Phone 103 Charlestown

"Oh Be Jolly"

1,000 Island House

ALEXANDRIA BAY,

Jefferson County, New York.

IN THE HEART OF THE THOUSAND ISLANDS

In the most enchanting spot in all America, where nature's charms are lavish, all the delights of modern civilization are added in the Thousand Islands. No head of the system troubles greater living facilities or such luxurious comfort—ideal home comfort—as does the palatial Summer retreat. An amusement for every hour, of quiet, complete rest, in the midst of river's glory.

All Drinking Water used in the house is filtered

Send two 2-cent stamps for Illustrated Booklet.

O. G. STAPLES, Proprietor.

HARRY PEARSON, Chief Cook

To reach Wolf's, "My Clothier," corner Hanover and Portland streets, by the Washington street tunnel, passengers going south should leave at Friend street exit—those going north at Union street.

PASSAGE OF RECIPROCITY BILL, UNAMENDED, DEMANDED IN HOUSE RESOLUTION

Following the arraignment of Senator Lodge by Speaker Walker in the Massachusetts House of Representatives, Henry G. Wells, a Representative from Haverhill, introduced the following order:

Ordered, by the House of Representatives that it is the sense of this body:

First, that the reciprocity bill with Canada negotiated by President Taft and now pending in Congress is, in its present form, of benefit to this Commonwealth and to the political and commercial relations of our country and Canada.

Second, That the amendments to the treaty should be regarded as injurious to its ratification.

Third, That the clerk of the House of Representatives be and is hereby ordered to transmit a copy of this order to the Senators from Massachusetts in Congress.

Legislature Aroused by Lodge Opposition to the Battle of Reciprocity; Resentment to "Hostile" Attitude of "Statesman from Nahant" Is Now Taking Firm Root at the State House

Beacon Hill fairly teemed today with reciprocity talk. The feeling among the Republican members of Senate and House against the attitude of Senator Lodge grew promise of smashing what little there is left of allegiance to the Nahant statesman.

Men who owe their nominations to Lodge were about the State House sounding sentiment. It was observed that J. Otis Wardwell of Haverhill, the former Republican State committeeman, who has always been Lodge's man in the lobby, was back again in his old haunts. It was apparent, however, that neither he nor any of his lobby associates could stem the tide of public disapproval of Lodge's attitude.

Speaker Joseph Walker is the "man of the hour" at the State House, and it was evident from the reports brought to the Capitol by the county members today that he is the "man of the hour" elsewhere. The farmers were reported to have opened their eyes to the way in which they are being made the "goats" by the lumber trust and the paper trust in Washington.

Wells Order Before House.

The first business before the House when it comes in at 2 o'clock this afternoon is the order offered by Representative Henry G. Wells of Haverhill, upholding President Taft, denouncing Senator Lodge or any other amendment as "hostile" and providing for a formal protest to Senator Lodge that the House of Representatives which elected him do not propose to stand for his proposed action.

The Wells amendment, coming right on top of Speaker Walker's second defi to Lodge, caused all sorts of excitement. Wells has never acted in a manner to justify his being called a bowling insurgent; a plench, in most matters, he would be counted on to stand with Lodge. His reciprocity order is looked upon as an indication of how widespread the feeling among the people is against the Lodge attitude.

There was little doubt about the State House today that Representative Wells's order would be whooped through, and that before nightfall an affidavit letter would be on the way to Senator Lodge from Clerk Kimball of the House notifying him that body insists that he stand with the President for the treaty and against amendments.

The Wells order is as follows:

Text of the Order.

Ordered by the House of Representatives that it is the sense of this body:

First, that the reciprocity bill with Canada negotiated by President Taft and now pending in Congress is, in its present form, of benefit to this Commonwealth and to the political and commercial relations of our country and Canada.

Second, That the amendments to the treaty should be regarded as injurious to its ratification.

Third, That the clerk of the House of Representatives be and is hereby ordered to transmit a copy of this order to the senators from Massachusetts in Congress.

Speaker Walker today was anxiously awaiting a reply to his letter to Senator Lodge. The letter was sent last Saturday. It demanded that the senator from Nahant stand by the promises he made, when he was seeking re-election, to support reciprocity, and reminded him that supporting amendments is not supporting reciprocity. Pending a reply from Senator Lodge, the Speaker has issued a statement which he knows will set to rest the statements from Washington and elsewhere that his motive in making a fight for reciprocity is a political one. He informs the public that his knowledge of the race comes from Mr. Lodge's own self, that Mr. Lodge promised him last Winter that he would support reciprocity, that Mr. Lodge recently informed him he would vote for amendments to the reciprocity bill, and suggests that the two statements are not consistent.

"Two's Company; Three's a Crowd"

SOUTHERN FARMERS FOR RECIPROCITY

By JOHN TEMPLE GRAVES.

(Editorial Correspondence of the Boston AMERICAN.)

ATLANTA, June 7.—The seventy-five thousand members of the farmers' union in Georgia, fairly and overwhelmingly representative of two hundred thousand farmers of the State, sent today to the AMERICAN through their official and general representative their assurance that the agricultural mass of Georgia, which is the representative State of the South, heartily and enthusiastically indorsed the House bill on reciprocity.

After all the subterfuge and false representation of the Lumber Trust and of the Paper Trust, answers are coming thick and fast to prove that the good sense of the people stands behind reciprocity, desired by the Democratic party and by the Republican President.

A FEELING OF SECURITY

You naturally feel secure when you know that the medicine you are about to take is absolutely pure and contains no harmful or habit producing drugs.

Such a medicine is Dr. Kilmer's Swamp-Root, the great Kidney, Liver and Bladder Remedy.

The same standard of purity, strength and excellence is maintained in every bottle of Swamp-Root.

Swamp-Root is scientifically compounded from vegetable herbs.

It is not a stimulant and is taken in teaspoonful doses.

It is not recommended for everything.

It is nature's great helper in relieving and overcoming kidney, liver and bladder troubles.

A sworn statement of purity is with every bottle of Dr. Kilmer's Swamp-Root.

If you need a medicine, you should have the best.

If you are already convinced that Swamp-Root is what you need, you will find it on sale at all drug stores in bottles of two sizes, fifty cents and one-dollar.

Sample Bottle of Swamp-Root Free by Mail

Send to Dr. Kilmer & Co., Binghamton, N. Y., for a sample bottle, free by mail—it will convince anyone. You will also receive a booklet of valuable information, telling all about the kidneys. When writing be sure and mention the Boston Daily American.

Tel. 2720 Oz.

Refrigerators and Ice Boxes

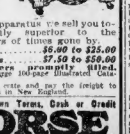

It isn't too early to think about the new refrigerator or ice box you are going to buy this summer. We have the very latest improved at astonishingly low prices. The science of refrigeration has made rapid strides within the past few years. The neat, sanitary, economical apparatus we sell you today is vastly superior to the clumsy affairs of times gone by.

Ice Boxes.....$6.90 to $25.00
Refrigerators.....$7.50 to $50.00

Mail orders promptly filled. Send for our large 100-page Illustrated Catalogue.

We pack and crate and pay the freight to all R. R. points in New England.

Make Your Own Terms, Cash or Credit

MORSE FURNITURE CO.
822 WASHINGTON ST. CORNER OF BOYLSTON
Open Saturday Evenings

reciprocity. It is the will of the people; it is the will of the Democratic House, and it is the desire of the President and it is clearly and distinctly in the real interests of the farmers of the South and of the whole country and should be promptly considered and passed upon by the Senate. I protest against all delays. I protest against all subterfuge and the tricky amendments that are designed to dismember, and I sincerely hope that every South ern Senator and every Democratic Senator will promptly record himself in favor of the measure."

Dr. Bradford Its Champion.

Dr. William Bradford of Polk County is a tower of strength to the farmers' interests of North Georgia, a man of culture and brains, of deep thought and of blameless character. His words always have weight in the agricultural interests and the political interests of the State. Dr. Bradford is the chairman of the executive committee of the State Farmers' Union of Georgia. This is what Dr. Bradford says:

"Do I favor the Canadian reciprocity measure? To be sure I do just as heartily as the AMERICAN does. It is a promising beginning to such legislation as we have been praying for for fifty years or more; a gratifying start in the right direction. And the beginning is made at the right place—with our nearest and best neighbor, and touches articles of prime necessity. There is practically no sentiment against it in this region. What is the matter with the Senate? Surely they have not heard from home lately. Let them act promptly and favorably on the people's bill. The farmers ask it."

From the trusted officials of the Farmers' Union, who are also among the soundest and most influential citizens of the State, I pass to the farmers' newspapers.

Take the Southern Ruralist, which has the largest circulation of any agricultural paper in Georgia, or in the South. Thousands of copies are scattered over the 22 States surrounding Georgia, and its circulation goes far up into the North and Northwest. It is essentially a farmers' newspaper.

Its editor, Erlanie J. Marvan, says: "You cannot quote me too heartily in favor of the prompt passage of the reciprocity bill by the Senate. I know that the farmers all over the South and the country are in favor of that measure, because it is in favor of the farmers. We dislike all amendments that destroy and delay. We desire a vote upon the reciprocity bill as it came from the House of Representatives, and we are willing to trust Congress for a vote upon the measure free from this first break has been made in the wall of tariff legislation. The Ruralist appeals to the Senate for a prompt and definite vote on the House bill. It thanks the AMERICAN for its splendid activity."

Then comes G. F. Hunnicutt, editor of the Southern Cultivator, the oldest and, in many respects, the strongest and most beloved agricultural publication in Georgia and its surrounding territory. The Hunnicutts have been for generations the newspaper representatives of farmers' interests in Georgia. Editor Hunnicutt declares:

"I favor Canadian reciprocity. I believe the people need it. I believe the farmers will profit by it. I like the bill passed by an overwhelming majority by a Democratic House. In behalf of the agriculture of the State and of the South I ask the Senate to consider the unamended bill promptly, and to give us a clear and definite vote upon it at an early date."

There is nothing left to be added to such testimony as this. The representative men of Georgia, of all classes, and of all shades of political belief are the most careful men in the world in expressing opinions on matters that touch the interests of the great classes that they represent. These men would not speak as they do if they did not believe and know that reciprocity looked to the permanent and ultimate good of the southern and American farmer.

DESTRUCTION BY MICE.

Mice are easily gotten rid of by use of Rough on Rats; which is not poisonous to handle, only so when eaten. If for a few mice use a much less quantity, but if overrun with mice use as much as much Rough on Rats powder as would lay on a five-cent nickel piece, or half of a level teaspoon with two heaping tablespoons of butter or lard or other grease; mix it thoroughly in a saucer, then on other bread cut thin spread the mixture thinly over the bread in all its parts and work it into the fibre of the bread, then cut the bread in little half to one inch squares and place these about in cupboards, closets, bureau drawers, etc., and your mouse trouble will be over for a long time. A 25-cent box of Rough on Rats should keep your house or barn free from mice one to three years. It is equally effective for Roaches, Ants, Bedbugs, Flies, Prairie Dogs, all "varmint." Rough on Rats is not a catch-penny, money-making pretense, but a proven thing of merit, a sure thing, the old reliable, untestable exterminator, that fools the Rats, Mice and Bugs, but never fools or disappoints the buyer.

ROUGH ON RATS IN OUT-BUILDINGS.

In setting Rough on Rats in outbuildings, runs, premises, etc., use only fresh decided upon, separate into small bits, place on several pieces of boards, and put these here and there where the flies gather. Close up all openings large enough for Rats, Cats or Chickens to enter, but leave some small openings, for flies to get in and out. Or place the doses you require in the Dog, over these open over with a large flat box, having cut holes in the lower edge of the box just large enough for Rats to get in and out. One 25c box of Rough on Rats, being all (95%) poison, will make enough mixture to clear out in one or two nights-setting thousands of Rats and Mice. Mix it 1 to 15 to 20 of food used for Rats and 1 to 40 to 50 for Mice. See directions for Prairie Dogs and other "varmint." Roaches, Ants, Bed Bugs, Flies, etc., 15c., 25c., 75c. at Druggists', E. S. Wells, Chemist, Jersey City, N. J.

FOSS SUED BY COTTON MEN

Governor Foss was sued today for $7,000 by Frank A. Cummings of Woburn and Ralph H. Hubbard of New York commodity dealer and Boston brokerage firm of Cummings & Hubbard. They allege that Governor Foss owes them for commissions earned by carrying for him a large speculative account in cotton.

The accounts carried by the Governor to the National Shawmut Bank and the New England Trust Company in Boston have been attached, but the papers in the suit are filed in the Norfolk County Superior court at Dedham, the Governor being a Summer resident of Cohasset.

According to the brokers, whose action is one of breach of contract, Mr. Foss has already paid to them in commissions the sum of $46,755. They claim that the entire amount of his indebtedness is $56,755, but that he has refused to settle the remaining sum of $9,000. The agreement was executed February 28, 1911.

The papers in the suit set forth that in November, 1910, Mr. Foss entered into an agreement with the brokers whereby they were to carry for him a speculative, open, running account for the purchase and sale of cotton. On every hundred bales bought or sold, they assert, they were to receive a commission of $5.00. This would make the Governor's transactions in cotton through the brokerage house amount to more than 870,000 bales.

BOSTON & MAINE SUED FOR $300,000

The Converse Rubber Shoe Company of Malden filed today a suit against the Boston & Maine Railroad in the East Cambridge court. The action is for $300,000, and the plaintiff company alleges that a large storehouse and much merchandise were destroyed on February 2, 1911, by fire which started from a spark of a locomotive on the defendant road.

ARREST YALE MEN FOR SIDEWALK ART

NEW HAVEN, Ct., June 7.—For painting pavement chalk remarks on the sidewalk in front of an instructor's house in which one of their number roomed, George P. Dolaly of Huntington, Pa., Herbert H. Lang of New Haven, and John P. MacMillan of Fort Wayne, Ind., all members of the class of 1914, Sheffield Scientific School of Yale, were arrested, charged with mutilation of public and private property.

COMPULSORY SALE

At Cor. Washington and Franklin Sts.

Of Men's, Women's and Children's

RAINCOATS

When we were forced out of our big store at 127 **Tremont St. June 1st** by Mr. George Talbot, the new owner, we hurriedly transferred our immense stock to 384 **Washington St.** (Corner of Franklin). And we are now compelled to suffer a big loss because of this change—and lack of room in the new location.

Therefore, we announce the immediate sacrifice of over $50,000 worth of Raincoats, for men and women, at less than cost to manufacture.

All Rubber Slip-Ons, worth up to $5, go at **1.78**

$7.50 London Slip Ons, go at only **2.48**

$12 Cravenette Coats, made to wear rain or shine, go at **4.98**

Special Lot of $12 English Slip-On, double or single texture, for **4.75**

$15 Priestley Cravenettes and English Slip-Ons, go for **6.50**

$25 Gabardines, raglan or plain shoulders, go at only **11.00**

Hundreds of Other Items Reduced in Proportion. Mail Orders Filled

LONDON RAINCOAT CO.

384 Washington St., cor. Franklin

The AMERICAN goes into more homes than all the other evening papers of Boston combined. It is the quality newspaper.

The AMERICAN goes into more homes than all the other evening papers of Boston combined. It is the quality newspaper.

Prizes Worth Anyone's While. $390 Piano, $40 In Gold, Etc., Free.

Fine Piano Free!

$390 Hallet & Davis

GREAT PUZZLE CONTEST

First Prize—Either of These Pianos

$390 Kimball Piano

Can You Solve This Puzzle? Put These Two American Presidents Together. Be Sure and Try.

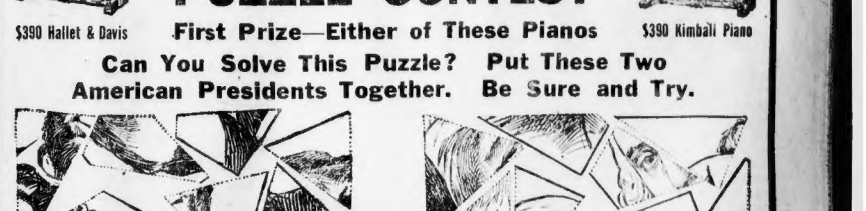

FIRST PRIZE—Choice of New $390 Hallet & Davis or Kimball Piano. **SECOND PRIZE**—$25 in gold and certificate of credit for $135 **THIRD PRIZE**—$15 in gold and certificate of credit for $125.

MANY OTHER VALUABLE PRIZES FREE

EVERY ONE HAS AN EQUAL OPPORTUNITY TO WIN.

To enter all you have to do is put the heads together. A fascinating contest, but one which you can solve. Be sure and try. Disinterested judges will be chosen and all prizes will be awarded. There is no guess or chance; everything is fair and open, and you have the same opportunity as anyone to win. We run this great contest for the benefit of those without a piano. This is the fairest possible offer and a gigantic benefit to pianoless homes. Instead of spending the large advertising appropriation in expensive advertising, we believe in dividing it among those who want a piano, giving all an opportunity and saving piano buyers thousands of dollars. Our low prices and fine standard make pianos are known the world over. We own and operate in Boston the finest piano factory in the world. Don't under any circumstances fail to enter this contest. The most artistic correct answer will be awarded first prize, next best second prize, etc.

THE FREE PRIZES First prize choice of new $390 Hallet & Davis or Kimball piano, or $135 in gold and certificate of credit for $135. Second prize $25 in gold and certificate of credit for $125. Third prize, a certificate of credit for $15 and $15 in gold. The next six best answers will receive certificates of credit for $10 each. The next six will receive certificates of credit for $5 each. The next 50 will receive certificates for a similar sum from those previous until all have been awarded $25 certificates.

Those certificates are good on the purchase of new pianos or piano-players as specified therein. In case a purchaser is not entirely satisfied with the piano purchased by the use of one of these certificates, he decided on any purchase made previous to June 15, 1911, thirty per cent rebate may be added on the purchase of one piano.

THE JUDGING Disinterested judges will be chosen who will select the winners and the decision of the judges will be final. All prize winners will be notified. Judges names will be announced.

SIMPLE CONDITIONS Cut out the coupon in issues of Hallet and Davis Piano Contest dated June 7, 8, 9, 10, 11, 12, 13, 14, 15, 16, 17, 18, 19, 20, 21, 22, 23, 24, 25, 26, 27, 28, 29, 30, July 1, 2, 3, 4, 5, 6,

RED SOX ANXIOUS TO CLEAN UP BROWNS IN 3-GAME SERIES

BOSTON AMERICAN SPORTS

HARVARD BATTING ORDER IS CHANGED FOR PENN GAME

The Family Upstairs—Dingbat Fires the Cook

Copyright, 1911, by the National News Association

By Herriman

SOUP, LIKE DISH WATER STREAK LIKE LEATHER BISCUITS LIKE DORNICKS SAY, WHERE DID YOU GET THIS COOK AND WHO IS SHE ANY HOW ?
HER NAME IS LEANA KNOBLOCH AND WE WOULDN'T HAVE HER HERE IF YOU HAD AT LET THAT FAMILY UPSTAIRS GET OUR HEARIETTA
SH-H- WE'LL SEND HER UP TO THAT FAMILY UPSTAIRS, THEY'RE LOOKING FOR A COOK WE'LL SAY THIS ONE CAN THRAW HASH SHE'LL CLEAN 'EM OUT WITH DYSPEPSIA IN A WEEK
RIGHT UP IN FLAT 33 MISS KNOBLOCH YOU'LL FIND THAT THEY'LL TREAT YOU A WHOLE LOT BETTER THAN WE WOULD THEY'RE FINE PEOPLE YES OH MY YES FINE PEOPLE
OH THANK YOU SIR.
THAT'S WHAT I CALL GETTING EVEN WITH THAT BUNCH UPSTAIR'S WAIT TILL THAT COOK HANDS THEM SOME HER RE-INFORCED BISCUITS WO-OO-Y
REPEAT THAT MISTER.
YES, HER NAME WAS LEANA KNOBLOCH HER RICH UNCLE FROM GERMANY WILLS HER $1000000.00 AND A REWARD OF $50.00 TO THE PEOPLE IN WHOSE EMPLOY SHE IS FOUND
POW
BAM
WILL

"THE FAMILY UPSTAIRS" IS A REGULAR FEATURE OF THE SUNDAY AMERICAN. BE SURE TO GET SUNDAY'S AMERICAN FOR THE FUNNIEST OF MR. DINGBAT'S EXPLOITS.

ST. LOUIS BROWNS OPEN AGAINST THE RED SOX

By R. W. LARDNER.

The Red Sox won't be able to take four straight from St. Louis this trip. They will be perfectly satisfied if they can cop three, for there is a chance that Bobby Wallace's people will offer some very stern resistance and object to a whitewash.

So long as a team has good pitchers it is worthy of some respect. Petty, Powell and Lake are the strong men on Wallace's staff and any one of them is likely to turn in a shut-out. If a hard feat to win a game without batting, so it behooves the Sox to pile up a tally or two no matter how well their own hurlers are going.

Just at present, Harry Hooper is one of the most compact sluggers in this big task of scoring. Harry is punishing that baseball and sterling rallies and swatfests at an interesting rate. Hooper is a great fellow at the Jones Wagner. He knows as he were off his balance but pitchers are going to find out that he isn't if they try to trifle with him. Harry hits in all direction, and outfielders don't know much about playing for him. The less way for them to do at present is to stand where they pick up their gloves and start for the fence when the pitcher's ball is hit. Mr. Hooper can keep on going at this pace, Speaker, Lewis and Gardner can afford to lay off for awhile and save their swatting for days when it is needed more.

Boston Fans Loyal.

Boston's baseball bugs are certainly stickers, but they are inconsistent for all that. They will turn out and yell for their team no matter how bad it may be. If it is licked they say unkind things about it, but they're right out there next day pulling again.

In the case of the Red Sox, in the anxiety to see Percy's club win every game, they have probably overlooked things the team has actually accomplished. Weakened by all manner of accidents and illnesses, it has won five more games than it has lost, and has made better showing than New York or Chicago, both strong clubs. It is no disgrace to be behind Detroit or Philadelphia. The Tigers were not crowded by injuries at the start and their pitchers were going well. They acquired a big lead and it is only natural that they hold so. As for the Athletics, they were bound to come up because they had the class. Nothing but broken arms and legs can prevent them from finishing one-two-three, and Boston ought to be content if it can land as high as third.

Nevertheless, Red Sox fans will not be perfectly happy unless the club climbs to the top and stays there. It is possible they are happy or not, they will go right on attending the games, pulling hard for victory and doing a little harmless hammering when the athletes misstep. Perhaps this city of ours wouldn't go crazy if it could boast of two pennant winners in one season.

Tigers Here Saturday.

There's going to be something doing here next Saturday afternoon. On that day and date, H. Jennings and the terrible Tigers will be here to start a fight against the Speed Boys and everybody in town who can crab a ticket will hustle into the park on Huntington avenue to see the fun.

Boston has been reading all Spring of the gallant deeds of the Tigers and they are crazy to see, for themselves what sort of man-eaters Hughey has in this year's menagery. T. Cobb is walking at their head and his erstwhile enemy, Sam Crawford, isn't far behind. Boston people say about cobb they must admit that he can play ball and also that he can draw crowds. He is pullin' down along $9,000 this season and every penny of that sum is returned at the box office by folks who are attracted solely by him.

Every night before he retires Frank Navin warbles a hymn of thanksgiving to the kindly fate that gave him Tyrus, nor does he feel a pang of regret when he signs the fat check that is handed to the Georgia Peach twice a month.

The AMERICAN goes into more homes than all the other evening papers of Boston combined. It is the Quality newspaper.

BATTING ORDER.

BOSTON.		ST. LOUIS
Hooper, r.f.		Shotten, of
Yerkes, 2b.		Austin, 3b.
Speaker, c.f.		Melonn, r.f.
Lewis, l.f.		Laporte, 1b.
Engle, 3b.		Hogan, l.f.
Wagner, ss.		Clarke, c.
Williams, 1b.		Wallace, ss.
Carrigan, c.		Myers, 2b.
Collins, p.		Petty, p.

We Are Forced OUT

Compulsory Sale!

One of the Attractions

RAINCOATS

Six dollars and upwards is what these raincoats would cost you anywhere else. Famous Hodgman Rubberized, in English models. Sizes for all men, smaller sizes for women . . .

Plain Black $2.75

Plaid Back $3.50

Open Daily 9:15 to 6:00 Saturday Evening 9:15 to 10:00

Forges BOSTON

14-16 Summer St. (NEAR WASHINGTON)

PROVIDENCE 369 Westminster St. (Corner Abbott) ALSO STORES AT NEW YORK 44 West 34th Street PHILADELPHIA 15th and Chestnut BUFFALO 357 Main

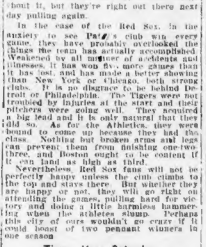

LITHOLIN Stamped in Your Collar Insures Perfect Service.

LITHOLIN WATERPROOFED LINEN COLLARS

don't chafe, wilt or fray. Permanently clean. A collar with a reputation. Save $16.00 a year in laundry bills. Demand Lithlin. Collar cannot slipover to scorch. style collars.

Collars, 25c each Cuffs, 50c a pair

Anyone's size by mail on receipt of price.

The FIBERLOID CO. 7 & 9 Waverly Place, New York

Here's the Place!

HOTEL SORRENTO

(Formerly Hotel Italy)

NORTH STREET NORTH SQUARE

Cafe Specialties

Lunch 11:30 to 3:00

Dinner 5:30 to 8:30

Table d'hote Dinner Sun. 1 to 8 p.m.

Under Management of P. L. Matero. Private dining rooms. Splendid view of the harbor.

Reopened and under entirely new management.

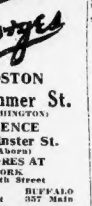

Suffolk School of Law

DAY DEPARTMENT Three-year course. Tuition $100 per year.

EVENING DEPARTMENT Four-year course. Tuition $60 per year.

GLEASON L. ARCHER, LL.B., Dean 509 Tremont Temple, Boston

HOTEL PLAZA 419 Columbus Avenue

RATHSKELLER

MUSIC By Artists from the CONSERVATORY OF LEIPZIG, GER. Every Evening

BATTING ORDER.

BOSTON.		ST. LOUIS
Sweeney, 2b.		Huggins, 2b.
Veaney, 1b.		Smith, s.s.
Herzog, s.s.		Ellis, l.f.
Lauterbur, l.f.		Konetchy, 1b.
Miller, r.f.		Evans, r.f.
Goode, c.f.		Mowrey, 3b.
Steinfeldt, 3b.		Oakes, c.f.
Graham, c.		Bresnahan, c.
Ferguson, p.		Harmon, p.

ST. LOUIS, June 7.—The elements were working overtime during the early morning, and Secretary Seekaup, the watchdog of the Cardinals' treasury, decided at the last moment to call all baseball activities off, as the prospective attendance looked unprofitable, although the weather did cleared and the sun was shining.

Manager Veaney, although somewhat pessimistic as well as disappointed at the prospective showing of his aggregation, expressed himself as hopeful that the crowd would be on hand to help the team along. Veaney concluded by remarking that his pitchers were in fine fettle and could not be depended upon at any stage of the game, citing the unspeakable catastrophe in Cincinnati, Sunday, registering a new record in baseball for the season and pleading, as Fred asserts, a scar on his management that will dim his career for months to come.

Veaney's game will bring forth Harmon as Bresnahan's twirler, while Ferguson is booked for similar duty for the visitors.

Standing in Five Leagues

AMERICAN LEAGUE.

HOW THE CLUBS STAND.

	W.	L.	P.C.		W.	L.	P.C.
Detroit	29	12	.707	New York	21	21	.500
Athletics	26	16	.619	Cleveland	19	27	.413
Boston	24	19	.558	Washington	15	30	.333
Chicago	21	19	.525	St. Louis	13	31	.311

YESTERDAY'S GAMES.

Boston St. Louis—Rain.
Cleveland 8, Washington 2.
New York-Detroit—Rain.
Philadelphia-Chicago—Rain.

TO-DAY'S GAMES.

St. Louis at Boston, 3:30 P. M.
Detroit at Philadelphia.
Chicago at New York.
Cleveland at Washington.

NATIONAL LEAGUE.

HOW THE CLUBS STAND.

	W.	L.	P.C.		W.	L.	P.C.
Chicago	27	10	.628	St. Louis	22	21	.512
New York	26	17	.605	Pittsburg	21	22	.488
Philadelphia	25	18	.581	Brooklyn	20	25	.444
Cincinnati	23	19	.548	Boston	11	31	.244

YESTERDAY'S GAMES.

Boston 9, St. Louis 8.
Pittsburg 4, New York 2.
Cincinnati 5, Philadelphia 0.
Chicago 9, Brooklyn 2.

TO-DAY'S GAMES.

Boston at St. Louis.
New York at Pittsburg.
Philadelphia at Cincinnati.
Brooklyn at Chicago.

N. E. LEAGUE.

HOW THE CLUBS STAND.

	W.	L.	P.C.		W.	L.	P.C.
Worcester	21	14	.600	Brockton	20	15	.541
Lowell	21	14	.600	Fall River	19	17	.527
Lynn	20	15	.571	Haverhill	12	22	.353
Lawrence	20	15	.556	New Bedford	14	25	.324

YESTERDAY'S GAMES.

All games postponed—Rain.

TO-DAY'S GAMES.

Brockton at New Bedford.
Haverhill at Fall River.
Lowell at Worcester.
Lynn at Lawrence.

EASTERN LEAGUE.

HOW THE CLUBS STAND.

	W.	L.	P.C.		W.	L.	P.C.
Rochester	21	12	.721	Montreal	19	21	.475
Toronto	21	12	.700	Providence	19	21	.452
Baltimore	22	19	.557	Providence	14	26	.350
Buffalo	20	17	.541	Newark	14	27	.341

YESTERDAY'S GAMES.

Rochester 11, Buffalo 1.
Montreal 3, Toronto 2.
Providence-Baltimore—Rain.
Newark-Jersey City—Rain.

TO-DAY'S GAMES.

Baltimore at Providence.
Toronto at Montreal.
Jersey City at Rochester.
Newark at Buffalo.

CONN. LEAGUE.

HOW THE CLUBS STAND.

	W.	L.	P.C.		W.	L.	P.C.
Hartford	21	13	.618	Springfield	18	17	.514
New Haven	20	16	.556	Waterbury	17	20	.459
Bridgeport	20	17	.541	Holyoke	15	20	.429
N. Britain	19	17	.528	Meriden	13	24	.351

YESTERDAY'S GAMES.

No Games—Rain.

TO-DAY'S GAMES.

New Haven at Bridgeport.
Springfield at Waterbury.
Northampton at Hartford.
New Britain at Holyoke.

FERGUSON WILL PITCH TO-DAY

PLAY OVER GAME CUBS PROTESTED

NEW YORK, June 7.—President Thomas J. Lynch of the National League has thrown out the Chicago-Pittsburg game of the morning of May 30, which Chicago had protested, and ordered the game played over.

"This game," says President Lynch in his decision allowing Chicago's protest, "was won by the Pittsburg club by 1 to 0 and protested by the Chicago club on the grounds, first, that the field umpire called the wrong player out and that, second, as a result the said player on a second runner was wrongly declared out by the umpire-in-chief.

"Jim the eighth inning Sheau of Chicago was at bat base with one out. Archer hit a fly ball to the infield which was dropped by Wagner and the ball was thrown to second for a force-out. With both Sheau and Archer holding first base field umpire erred in calling Archer out claiming that Wagner had intentionally dropped the ball.

"After Doyle had told Archer he was out and had ordered him to leave the base, Manager Clarke of Pittsburg appealed to Umpire-in-Chief Klem that Doyle's decision was wrong and that Sheau should have been declared out. Archer, in the meantime, having left first base, as directed, was tagged with the ball and also declared out by Umpire Klem.

"A careful investigation shows that the field umpire erred in calling Archer out instead of Sheau, and that Umpire-in-Chief Klem likewise erred in allowing the second protest. The only decision Umpire Klem should have made on Manager Clarke's appeal was to reverse Doyle's decision and call Sheau out and send Archer back to first.

"The evidence clearly shows that both umpires erred and that by reason thereof an injustice was done to the Chicago club. The protest is allowed and the game as played is stricken from the records and ordered to be replayed.

BASEBALL CHATTER

Hub Perdue will be tried out as soon as the Rustlers return from the West. He is said to be good and one of the New York games for three or four innings. If his arm hurts him, he will be sent home to rest. In the balance of the season, if it doesn't, he will be given a regular turn, and it's a safe bet that the enemy won't find him less effective than the others on Veaney's staff.

* * *

According to American League batsmen who have had the misfortune to face Joe Wood, this young man is not as fast as Walter Johnson ever was. Joe has a curve ball, but he could probably get along very well without it. There are some pitchers whose speed becomes invisible when the time comes for them to call for fire or six innings. But the hitters are as much in the air against Joe at the finish as at the start, provided he doesn't let up.

* * *

Every little while, when the New York Giants are playing in the Polo grounds, up comes the batting sheet and reads that Matheweon will be used in the coming game on the weather conditions. The only of fact, Big Six has never pitched a Sunday game in the Polo grounds and doesn't intend to start the habit. This makes his sortiguet. "Big Six," only appropriate, for he works only six days a week.

* * *

Josh Clark has been hitting hard and fielding nicely since he went back to St. Paul. He slumped badly here and acted as if something serious ailed him. Chances are it was homesickness and he has picked up now because he is within riding distance of his ole ole peddler and can spend his evenings and off days there.

* * *

Base running ability and speed on the bases are funny things. Ty Cobb probably can go around the paths faster than any ball player in the land, but it is doubtful if he could beat Hans Lobert in a straightaway race of 100 yards or so. Jimmy Block, the White Sox catcher, has no speed at all on the bases, but he is a fairly fast man straightaway. John Kling of the Chicago Cubs can beat a lot of his mates in a regular race, but he looks like a borne on the sacks.

* * *

There have been only four postponements in Boston this season. The game scheduled for April 20 between the Red Sox and Athletics was called off on account of rain, hail and general defectiveness in the weather conditions. The only other Huntington avenue postponement was that of yesterday's game with the Browns. The Rustlers have battles left over from their Chicago and Philadelphia series. This is a good record for a city where Spring is supposed to arrive late.

* * *

During the first game this season between the Detroit Tigers and Cleveland Naps, Joe Jackson sought out Ty Cobb and said to him: "There's nothing in baseball that you have on me. I can do everything you can do and I'm going to prove it." Cobb told him to go ahead and Joe has been following orders. He was peeved because the critics opined that he wouldn't have the best of the American League in hitting last season if he had been in the game longer.

* * *

Sometimes a pitcher's control is too good. This is one of the troubles with old Cy Young, who has announced his intention of retiring. Cy was so true that he could feed him with confidence, knowing that they were in no danger of being "beaned" by the ball. This was only during the latter part of Cy's career. These days, when the strongest feeling in the souls of the batters who faced Cy was one of absolute hopelessness.

Cremo 5¢ CIGAR QUALITY PLUS

MACK SIGNS UP MEDFORD BOY

HANOVER, N. H., June 7.—Unless he suddenly changes his mind, Chet Emerson, captain of the Dartmouth baseball team, will no doubt be enrolled as a member of the Philadelphia Athletics. He is expected to sign a contract today.

Connie Mack, manager of the Athletics, sized up the Dartmouth leader in the game with Harvard, and pronounced him fit for fast company. Negotiations immediately ensued toward signing the crack outfielder, and, as usual, Manager Mack got the man he was after.

Emerson is one of the steadiest outfielders in the college ranks this year, and many big league scouts have given him the once-over, although no overtures were made toward securing his services until Connie Mack took the initiative. If Emerson makes good, as the experts predict he will, it will be another feather in the cap of Connie in his invasion into the hotbed of major league scouts in New England to plucking a promising player right under their noses.

Chester Arthur Emerson lives in Medford, Mass., and prepared at Medford High School, where he starred as a ball player. He has been a member of the Dartmouth varsity team for two years, and is a fair batter and right-hand thrower.

SCHOOL BASEBALL GAMES TO-DAY

Koxet High vs. Medford High at Koxet-ton (Suburban League).

Melrose High vs. Somerville High at Melrose. (Suburban League).

Wakefield High vs. Dorchester High at Wakefield.

High School of Commerce vs. West Roxbury High at West Roxbury.

Malden High vs. Lawrence High at Malden.

Waltham High vs. Chelsea High at Waltham.

Tufts 2d vs. Lynn English High at Medford.

Lexington High vs. Concord High at Lexington.

South Framingham High vs. Milford High at South Framingham.

Woburn High vs. Winchester High at Woburn.

Revere High vs. Marblehead High at Marblehead.

Newton High vs. Brookline High at National League grounds.

HARVARD PLAYS PENNSYLVANIA

BATTING ORDER

HARVARD.		PENNSYLVANIA.
Balsom, lf.		Correll, cf.
Desha, ss.		Smith, lf.
Potter, 2b.		Donovan, ss.
McLaughlin, rf.		Hawke, c.
Wigglesworth, c.		Aldendfer, 2b.
Hann, 1b.		King, rf.
Gibson, 3b.		McNabb, 1b.
Reeves, c.		Toomey, 3b.
McKay or Sexton, p.		Bailey, p.

By TED PARKE.

For the first time since 1906, Harvard and Pennsylvania will meet in baseball this afternoon on Soldiers Field at 3 o'clock. Athletic relations have been in abeyance between these two colleges since 1906, some trouble arose and only this year have the two colleges come to an agreement.

The last time Harvard met the Quakers, the Crimson won out 4 to 1. This year it does not look as though the result would come out very favorably for Harvard, for Cambridge team seems to have struck a bad spot in the going just at present, and Penny is apt to prove another rough proposition, for the team has been fairly successful this year, defeating Holy Cross and Yale, and playing even with Princeton, although Brown, recently downed by Harvard, took the measure of the Philadelphians decisively.

As a result of the catastrophe last Saturday when Dartmouth did things to Harvard, the Crimson lineup has been considerably changed as well as the batting order. Clifford and Eagers have been relegated, while Balsom has been sent into the field as well as Wigglesworth. Balsom starts the list in batting. Captain McLaughlin has been shifted to right, the first time this year, Hann being back at first, having recovered from the injury to his hip.

McKay may twirl for Harvard to-day. There is also a possibility that a new pair may show his curves to the visitors. This is Sexton, who has been on the mound for the second team. He has developed good steam and some fancy curves, and he may come in handy this afternoon in repelling the Quakers from the Crimson loop. Bailey, the star slab artist for the Pennsylvania nine, will be on the mound for them and should trouble Harvard batters considerably.

STRIKE AT POLO GROUNDS.

NEW YORK, June 7.—Work on the new grandstand at the polo ground will be stopped to-day, when several hundred men employed in rebuilding the structure go on strike because of a dispute between the structural iron workers and the metal workers as to the right to put in the steel rods for the concrete which is being used in the construction.

* * *

READY FOR N. E. LEAGUE.

Tom Keady, the Dartmouth College athletic trainer and baseball coach, has been offered an umpire's berth in the New England League, and the matter under advisement and will probably accept the offer.

Bernhardt seat sale opens tomorrow morning 9 o'clock, Boston Theatre.

IT TALKS

It is for you that the Official Faucet talks when it reminds you that you get the best for your nickel in

Sterling Ale

With its full body, and its crisp flavor, we are willing to let the ale talk for itself. Let the blue and white tap introduce you to this good brew.

RUETER & COMPANY Brewers BOSTON

POCKET TIME SAVERS

The I. C. S. hand books are time savers and salary raisers. Designed to fit the needs of the man on the job. Pronounced by mechanics to be the best hand books published. A separate hand book for each occupation.

ELECTRICAL WORKERS

412 pages of electrical information, data and formulas, including contracts, carpenters and bricklayers, illustrated.

BUILDING TRADES

572 pages of information, data and formulas for architects, builders, contractors, carpenters and bricklayers, illustrated.

MACHINISTS

A book for every man whose daily task brings him in contact with machinery. 278 pages, illustrated.

PLUMBERS AND FITTERS

Useful to helper or inspector; 376 pages; well illustrated; explains every step.

BOOKKEEPERS

202 pages of simple, useful matter for bookkeepers, clerks and others; fully illustrated.

ADVERTISERS

The best and most complete hand book on advertising ever published. Over 400 pages of up-to-date matter.

THE STEEL SQUARE

A practical treatise that can be used at once in shop; easy to understand; no difficult mathematics; numerous diagrams and illustrations.

Pocket size, indexed so that the information may be found instantly.

Worth $1.50. Sold for 50 cents in cloth binding, $1.00 in leather. Write for free booklet describing any I. C. S. Correspondence Course. 50c

INTERNATIONAL CORRESPONDENCE SCHOOLS, 9 Boylston St., Boston.

Information on all courses free.

Dr. Hallock's Free Remedies For Men

DR. HALLOCK'S EL-VI-TA PILLS

for nervous and physical debility, nervous exhaustion, lost nerve power, nervous prostration, loss of manhood, mental anxiety, exhausted vitality, insomnia, dark circles under eyes, fast waning, vital weakness, weak back. Has restored thousands. A remedy that gives real, lasting results. Prompt, safe and sure. Builds up nerve force, magnetism, flesh, strength, color and vigor. Makes you feel like a new person. Guaranteed and backed by a bank guarantee. Will accomplish what all weak men desire. $5 per box, 6 boxes, $25. A $1 box sent free for trial by mail only on receipt of 10 cents to pay postage.

Dr. Hallock's El-vi-ta Capsules for Urinary disease, Bladder and Kidney Trouble, Cystitis, Prostatitis, Backache, Rheumatism, $1 per box. Superior to exhibs, copaiba and injections. Stimulate and purify the blood, clear the skin, banish pimples and eruptions. Guaranteed. $1 at any office or by mail in plain package.

All acute and chronic diseases and weaknesses of all kinds and from whatever cause arising, cured privately and permanently. Dr. Hallock has all diseases of the nervous system, blood, bladder and kidneys down to a science. Consult him, the expert specialist. Consultation free. Call or write.

Dr. Hallock's methods and remedies are well known to every man in Boston. You will be a better man by reading his book. Sent free, sealed, by mail.

DR. HALLOCK CO.

114 Court St., Boston, Mass.

Office, 62 years at same old stand; no new Court and Stoddard streets, one minute from Scollay Square subway station. Entrance, Gilbert boot and shoe store, Court street. Private entrance for ladies, modern and most retiring. Private waiting parlors for ladies of city papers show and all out-of-town people.

I CURE MEN

BOSTON SPECIALIST

Diseases & Weaknesses

YOUNG, MIDDLE AGED & OLD. Terrible Exhausting Drains, Impotency, Lost Manhood, Varicocele, Nervousness, Debility, Blood Poison, Piles, Fistula, Kidney, Bladder and Skin Diseases. Call or write. Hours 9 a.m. to 8 p.m. Sundays 10 to 1. DR. KILLORY 618 COURT ST. Near Cranford House

ADVICE FREE

ILLINOIS PHYSICIAN, cured in the quickest possible time. Treats all diseases, recent or chronic, scientifically, safely, privately. Nervousness, Debility, Kidney, Bladder, Skin Diseases, Blood Poison, Rheumatism, Catarrh, Stricture, Varicocele, Piles, Fistula, Rupture, Female Complaints. Consultation free. Hours 9 to 8; Sundays, 10 to 1. 618 COURT ST., Boston.

BIG G

Dermicidal Goldine Seal

A safe and simple remedy for Bronchitis, Catarrh, Hay Fever, inflammations, irritations, ulceration of ALL mucous membranes or linings of the nose, throat, stomach or urinary organs.

AT DRUGGISTS $1

Or by mail postpaid.

Treatise with each bottle or mailed on request.

The Evans Chemical Co. Cincinnati, Ohio, U.S.A.

PHYSICIAN SPECIALIST SURGEON ADVICE FREE

20 years' experience. Must reliable in Boston, no Boylston st., entrance opposite the Common. All diseases of men and women. Nervousness, Debility, Kidney, Bladder and Skin Diseases and blood poisons cured. Terms low. Hours 10 to 8. Sundays and evenings by Appointment.

DR. J. BLACKMER 6 BOYLSTON ST. Cor. Tremont

All Diseases of Men and Women. Lady assistant. Longest office practice in Boston.

You see the AMERICAN every where—in the best clubs, restaurants and cafes.

MATT WELLS WILL FIGHT PAL MOORE HERE ON TUESDAY

BOSTON AMERICAN SPORTS

PAPKE-SULLIVAN BATTLE IN ENGLAND FOR CHAMPIONSHIP

Mutt Simply Couldn't Stand to See Jeff Suffer — By "Bud" Fisher

THAT KIND OF SCENERY MUST BE CONSIDERED THE CLASS HERE IN SCOTLAND I'LL HAVE TO RENT A SUIT OF 'EM AND SPRING 'EM ON MUTT
HELLO, MUTT, NICE DAY TODAY
YUP!
I SEE THAT THE AMERICANS ARE GONNA HAVE THE BIGGEST BATTLESHIP AT THE CORONATION
?
THAT MUST MAKE THE ENGLISH SORE
POOR LITTLE FELLOW, IT MUST BE THE HEAT
COPYRIGHTED BY STAR PUBLISHING CO.
CHICAGO TRIBUNE CO.
Fisher

Mutt and Jeff appear regularly in the Sunday AMERICAN. Don't miss the special performance of these funmakers in Sunday's AMERICAN.

PAPKE AND SULLIVAN BATTLE FOR A TITLE

Billy Papke and Jim Sullivan will meet in London to-morrow night for the middleweight championship of the world.

Of course there are several boxers over on these shores who will dispute the title of the winner but the bout will be for the championship of England anyway and the winner will have a right to extend his claim.

Sullivan is the holder of the Lord Lonsdale belt for that class. The bout has the Englishmen "standing on their heads" with excitement and the promoters are ready to handle a record-breaking crowd.

All on this side of the pond are familiar with the abilities of the American boxer. He is the one man who put the K. O. over on the late Stanley Ketchel. He is the nearest man to the title and many think that he is the best. His claims it. Billy was recently defeated by "Cyclone Johnny" Thompson in Australia but he was purely out of condition and the pugilistic followers have excused him from that defeat. Papke came back strong after that battle and beat Jim Smith, the Australian middleweight, and since then he has been in the best standing.

Jim Sullivan is practically a new name to the American boxing followers. He was heard from but a few times until he won over Tom Thomas for the middleweight championship of the British colonies, and since then he has been boomed as a "beastly clever boxer" by the English sportsmen. Sullivan is a good man—one of the best who has been on the British shores for many years, and many predict that he will give the American a hard battle. He is being well supported to beat the "Illinois Thunderbolt." The odds are small with Papke a slight favorite.

The bout is advertised as a real world's middleweight championship battle, and the Englishmen are fears at that sort of stuff. A bigger attendance than that of the Langford-Lang bout is predicted, and the prices are scaling at the same price, $5 to $50.

How the Middleweights Compare in the Ring

PAPKE'S BEST FIGHTS.

Terry Martin, k. o., Philadelphia, three rounds.

Hugo Kelly, w., Milwaukee, ten rounds.

Stanley Ketchell, k. o., Colma, twelve rounds.

Hugo Kelly, k. o., Los Angeles one round.

Willie Lewis, k. o., Paris, three rounds.

Defeated Jim Smith for Australian middleweight title 1911.

SULLIVAN'S BEST FIGHT.

Beat Tom Thomas for middleweight championship of England.

PAPKE IS AFTER LIGHTWEIGHT TITLE HELD BY SULLIVAN

By ED. W. SMITH.

That Billy Papke is extremely confident of winning over Jim Sullivan, English champion, in their battle to-morrow night in London is shown by a letter just received from the Kewanee man. Papke is going ahead with plans for a match here, and writes that he would like nothing better than to arrange a ten-round engagement with Hugo Kelly for Milwaukee on the afternoon of July 4.

That's going some for a man at that distance, but it shows that Bill is eager to get busy with some of the good men this country immediately upon his return to the States.

It is doubtful if the Milwaukee promoters could secure a stronger card unless it might be the one proposed between Packey McFarland and Matti Wells, the English champion.

Fails to Mention Weight.

Papke writes a ten-page letter on the left-handed paper in vogue on the other side, but a careful perusal of the whole fails to uncover a single reference to the matter of Papke's weight. Either Billy is not much concerned about the matter or he is covering it up by absolute silence. It is likely that Billy doesn't know that everybody is guessing about the matter over here, hence doesn't see why he should speak about it.

The English middleweight encounter was set back a couple of days, and will be decided in the Pelladium, one of the finest places in London, under the management of Hugh McIntosh. The only reference Billy makes to weight in his letter is the statement that he and Sullivan agreed to make 160 pounds at 2 o'clock. But he doesn't even say that it will be hard for him, or easy, or what.

Paris Match Falls Through.

Bill didn't get that match in Paris with Marcel Moreau that he expected. It was to have been decided a week ago to-night. Papke writes in part as follows:

"Despite writing until I could tell you something of that fight I was to have had in Paris, but it fell through, or rather was postponed for a time, till after our battle with Jim Sullivan. It has been tough picking anyway whether anybody to look after my business, but I think I am all right now and going along in good shape.

"The London fight is signed up for the 8th and surely will take place in a big music hall called the Palladium, one of the best places here.

"If I am successful I have a chance to sign up for a forty-week engagement with a certain American theatrical manager, and may take it. So you can see that I am looking forward to this match with Sullivan as something of real importance.

Kelly Looks Best, He Says.

"Kelly looks to me to be best of the middleweights now at home and I wish I could get a match with him for July 4 in Milwaukee or some place close to Chicago. We would go big in Milwaukee. I am sure."

ANDY MORRIS ON WAY TO PORTLAND ARENA

Andy Morris of East Boston will leave for Portland, Me., to-day and there finish his training for his contest with Al Neidict, which will be decided in the Auditorium next Saturday night. Morris is in excellent shape for the bout. He has been training under the direction of George Byers and Joe Hicks.

Morris has been informed that as soon as his bout with Jim Savage, scheduled for Brown's gym in New York next Tuesday night, will be called off.

Benedict will report in Portland Friday morning. He is in good shape and he expects to win from Morris.

Jim Barry, who is in this city at present, has challenged the winner.

If it's at Morse's, it's Correct
If it's Correct, it's at Morse's

King George Blue

The crowning glory of the colorist's art.

A soft-shade fabric, which reflects the deep blue of the sky and the gray haze of the summer landscape.

"Morse-Made"

into an exquisite suit for men and young men. The very latest joy in color and clothescraft for the particular dresser, and priced, $17.50, $20 and $25.

Leopold Morse Co.

ADAMS SQUARE

ASK YOUR GROCER FOR A DOZEN

DONNYBROOK MUSTY

DELICIOUS—HEALTHFUL—INVIGORATING

JEFFRIES GOING ON ALASKA TRIP

LOS ANGELES, June 6.—Jack Jeffries, brother of James J. Jeffries, once heavyweight champion, announced to-day that the champion is now on his way home from his short European trip and that, travelling by easy stages, he will reach this city on the morning of July 5. He has not changed his plans regarding the European tour, but is travelling on the original schedule.

When he left Los Angeles it was arranged for him to go to Alaska on a hunting trip in July in company with Hopper-stead and other friends, including Barney Oldfield, and that trip will be taken. Jeff would not pass up a big game hunting trip for a tour of the world. He is coming back home by easy stages, and will arrive in Frisco in time to attend the Wolgast-Moran fight.

He is a great admirer of Wolgast and is arranging his plans to be at ringside when he meets the Briton. He will come to Los Angeles immediately after the fight and is a short time afterward will start for Alaska. Mrs. Jeffries will not stay in Europe without Jeff and is expected back at the same time. Barney Oldfield is arranging his affairs so he can take the Alaskan trip.

DOUBLE WRESTLING CARD AT COLUMBIA

An unusual amount of interest has developed among wrestling fans over the double card offered by Manager Farren of the Columbia for Friday night, and the outlook is bright for another crowded house when John Perrill and Cyclone Burns, and Sam Anderson and Jim Prokos pair off in two big finish matches that should abound in thrills, classy wrestling and just generosity of a high order. It is planned as a benefit card of 15 for the fans to be treated to two finish matches in one evening, particularly when there are such high-class artists involved, and that the fans appreciate it is shown by the immense advance demand for seats.

GLOVER WILLING TO MEET MATT WELLS

Johnny Glover of South Boston is training as never before. The South Boston lightweight meets Johnny Stewart at Portland next Saturday night, and is very anxious to be returned a winner. Glover will try his best to make the win decisive, as he wants to meet Nat Wells, the English champion, who will appear in this city in the near future. Glover's recent wins over Tommy Howell, Young Brannon and Tommy Carey, together with others of lesser note throughout Pennsylvania, would entitle him to some consideration. Glover would meet Wells to-night if he could get the chance.

VIC WILLIS KEEPING HIS ARM IN SHAPE

Vic Willis, the famous National league pitcher, who was here with the Boston Nationals, when in the zenith of his diamond career, is feeling the call to the game again and is decidedly uneasy not to be pitching this year for the first time in thirteen seasons. Willis is now a boniface in Wilmington, Del., his home town, but has not been keeping his twirling arm in trim and now longs to sniff the smoke of battle again. Wilmington is in the Tri-State league and he would be more than pleased to be permitted to pitch one or two of Wilmington's home games every week.

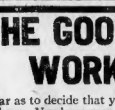

KEEP UP THE GOOD WORK!

You have gone so far as to decide that you are going get a new suit of clothes. You have even decided that you are going to a tailor shop to get the suit. Let us suggest that you go one step further and choose our shop as the best—for many reasons. Style, fit, snap, cloth, guaranteed—and the price, which will be $15 to $25—depending on the cloth.

GALE & KENT

Boston's Busiest Tailors

96 Court Street — Open Evenings

WELLS-MOORE BOUT ARRANGED

Matt Wells, the English lightweight champion, has been matched to meet Pal Moore of Philadelphia in the main bout of twelve rounds at the Armory A. A. on next Tuesday evening, June 18. The preliminaries have not yet been announced.

Bouts of this kind are rare occasions in Boston and this one should attract a lot of attention. Wells was hailed the lightweight champion of England when he beat Freddy Welsh on English soil. He has been in this country but a couple of weeks, and has a decision over Leach Cross in ten rounds.

Pal Moore, the Philadelphia boy boxer, is one of the cleverest in the game to-day and should be able to give a good account of himself against the Britisher. Moore is not like Murphy in passing up good opportunities to win titles, and he gladly accepted the chance to mix Wells.

Though Wells has a fine reputation, it did not frighten Moore, who is a great favorite with the fans in this city. The latest followers of the game have been anxious to see Wells in action, for they figured he must be a great boxer to wrest the English title from Freddie Welsh.

If Wells defeats Moore he will know that he has been in a scrap for keeps, for Moore is one of the best lightweights in this country. The eye that Wells punished on Leach Cross in New York last week shows that he is a classy boxer. There will be three preliminaries by local talent.

FIGHTERS COMING HOME FROM EUROPE

PHILADELPHIA, June 7.—Three Philadelphia fighters who have had successful campaigns in Europe are on the high seas homeward bound and will arrive here before the week ends. They are Harry Lewis, Al Lippe, his manager, and the Loughrey brothers, Tom and Frank.

Lewis and Lippe sailed from England on the Adriatic last Wednesday and the Loughreys joined them when the Adriatic called at Queenstown. The Loughreys left Paris ahead of time in order to spend a week in Ireland. Had they attempted the visit in Ireland, they would never have been permitted to return to England.

SALLAWAY CAPTAIN OF COMMERCE TEAM

George Sallaway of Roxbury was unanimously elected captain of the High School of Commerce track team for 1912 yesterday afternoon. For the last three years he has been captain in addition to his school. The following Commerce track athletes were awarded letters: C. J. Donnelly, George Sallaway, Chester J. Gregory, Elmer Smith, Maurice Connors, Ray Sheehan, Walter Ryan, James Horn, J. D. Sullivan, Charles de Courcy and Manager Albert Rolfe.

PLAN BIG FIGHT FOR LABOR DAY

Jack Johnson and Sam Langford are likely to meet Labor Day at Hoboken, half way between Baltimore and Washington," said Joe Woodman, manager of Langford, to-day, in partial confirmation of a report from Washington.

"The Maryland Legislature passed a law permitting boxing contests. Four men in Washington and Baltimore are now trying to find out if, under that law, the Governor will stand for a boxing bout between Johnson and Langford. They have opened negotiations for the men, but they are held up while they wait to see what the Governor will say. They have enough money to stage such a bout.

"The idea is to put up an arena like the one at Reno, and they figure they can take in $150,000 gate money for a limited contest, say of fifteen or twenty rounds. That is to give Johnson $50,000 and Langford the rest. I understand they have already made him that offer and that he is likely to accept it, but of course you would have to rely on his word to be sure of it.

"Before Johnson sailed for England he said that he might be gone six months, but I have seen a telegram from Tom Flanagan, who sailed with him, saying that he actually expected to return in August and that he would come back then on account of the Badensburg proposition. So the Governor will send for a man just there. It ought to be a paying proposition, as the place is only about a half hour from Washington and an equal distance from Baltimore."

DARTMOUTH JOINS BASKETBALL LEAGUE

PHILADELPHIA, June 7.—As a result of a mail vote taken since the annual spring meeting in March, Dartmouth College was announced by Secretary Ralph Morgan of this city, had been admitted to membership in the Intercollegiate Basketball League, which heretofore has been composed of five universities, viz., Pennsylvania, Princeton, Cornell and Columbia.

The intercollegiate league will hold a special meeting in New York on June 15 to re-arrange next year's schedule.

HONEST WHISKEY
$2 PER GALLON

Right from the distiller in carload lots, bought low, sold low. It makes friends for the store. Send for price list.

Bottle of whiskey with each order.

Mail and express orders promptly filled.

Los Angeles Co.

51 and 53 Summer St., Boston

BOUTS TO-NIGHT.

Frank Klaus vs. Mustang Dan Sullivan, Oakland, Cal.; Leo Houck vs. Mike Glover at Philadelphia; Harry Forbes vs. Kid Fox at Chicago; Bill Hurley vs. Larry English at Troy, N. Y.

BALDWIN-WELSH GO IS NOT SURE

SAN FRANCISCO, June 7.—Considerable doubt is expressed in fight circles here as to whether Promoter Milton T. Clark will be able to pull off the Matty Baldwin-Freddy Welsh bout announced by him for the latter part of the month. Down in Los Angeles McCarey is claiming that he has Freddie Welsh's promise for a bout with Johnny McCarthy about the same time and it is obvious that one or the other of the contests will fall through. Although transportation for two was forwarded to the Boston boxer at Indianapolis several days ago by Clark, no articles of agreement have as yet been signed.

DORMAN AND BURNS DRAW

NEW YORK, June 7.—Jack Dorman of the Second and Kid Burns of the Ninth Side fought ten hard rounds to a draw at Browne's gymnasium.

KNIGHT A CINCH FOR M'FARLAND

CLEVELAND, June 7.—Phil Knight accordingly filled the position of a punching bag to his ten-round bout with Packey McFarland at the Eagles' Club. Knight staid the ten rounds, but beyond giving him credit for his willingness to act as a human target it is impossible to say anything in his favor.

It was a one-man fight, with McFarland doing all the punishing from first to last. The Leavenworth man didn't have a single chance. He couldn't get near enough, in the first place, and in the second he was pitted against a past master, who made him the butt of all the concentrated abuse that can be dispensed by the hand of man in an argument of the fists.

JOY RIDING IN THE CAB.

PITTSBURG, June 7.—When the New York National league team arrived here from Chicago it was discovered that "Bugs" Raymond had disappeared en route.

The members of the team were greatly mystified until it was learned that for the last two hours of the trip from the West Raymond had ridden in the cab with the engineer, with whom he formerly worked years ago in the railroad business.

Theatres.

BOSTON THEATRE
THIS AFTERNOON AND TONIGHT
THE
Friars' Frolic
THE BIG SHOW IS HERE
DON'T MISS IT!
Read the List! They'll All Be Here!
GEORGE M. COHAN
WILLIAM COLLIER
JULIAN ELTINGE
RAYMOND HITCHCOCK
RICHARD CARLE
LEW DOCKSTADER
DAVE MONTGOMERY
HARRY KELLY
Boston Has Never Had Anything Like It
GET SEATS QUICK

NEW PALACE
Continuous D. A. M. to 11 P. M.
BEST MOTION PICTURE
10c SHOW ON EARTH 10c
Castle Sq. Daily at 2 and 8. Tel. Tremont 5.
Mgt. John Craig, Announces
FOR TWO WEEKS ONLY
LITTLE LORD FAUNTLEROY
Prices 10c, 25c, 50c, 75c
Down Town Ticket Office, 18 Winter Street.

TREMONT TONIGHT AT 8
MATINEE TODAY AT 2
VALESKA SURATT
IN "THE RED ROSE."

GLOBE 11a to 11 P. M. 10c
THE DAYS Sand Pictures and Musical Artists
10 Other Vaudeville Photo Play Features

LOEW'S ORPHEUM
Continuous D. A. M. to 11 P. M.
All Star Vaudeville
Mom. 10c & 15c. Aft., Eve. 10c, 15c, 25c.

MAJESTIC Today at 2 Tonight at 8
LINDSAY MORISON PRODUCTION
THE CHORUS LADY
Reserved Seats 25c to 50c

PARK LAST 4 NIGHTS $1.50
Matinees Wed. and Sat. 2:10
The Commuters

Bowdoin Sq. 10c
All feature vaudeville and thrilling melodramatic motion pictures. Continuous 1 till 11 P.M.

Theatres.

B. F. KEITH'S THEATRE
Bring the Children
CONSUL
THE GREAT
The Wonderful Jungle Man
Another Big Programme
Overtures at 2 and 7:45

COLONIAL THEATRE
Tonight at 8. Mats. Wednesday & Sat. at 2.
LAST WEEK
RALPH HERZ
In A Novel Musical Comedy
DOCTOR DeLUXE

Amusements.

AMERICAN LEAGUE
HUNTINGTON AVENUE
BASEBALL
TODAY
AT 3:30 O'CLOCK
ST. LOUIS
Tickets on Sale at
Wright & Ditson, 344 Washington St.; Herrick's, Copley Sq.

SYMPHONY HALL
TONIGHT
POPS
Every Evening except
Sat. — ORCHESTRA — Sat. P. M.
A. Mayerl, Conductor.
Light Refreshments.
Admission, floor and reserved balcony, 50c. Reserved seats, from gallery, 50c. Reserved table seats, floor, 75c.
Hotel Men's Night This Evening.

BASS POINT
AND NAHANT
Steamers leave Otis wharf at 9.30 A. M., 2.30, 5.15, 8 P. M. Sundays, Bass Point 10.30 A. M., 3.30, 6.30 P. M.

NORUMBEGA PARK
Opens Daily 10 A. M.
Magnificent Covered Open Air Theatre
Vaudeville, 2:30 and 8:00. Zoological Garden, Grand Arbor Cafe, etc.

Colorado Rockies

Dozens of interesting places to visit—Pike's Peak, Estes Park, Colorado Springs, Manitou, Royal Gorge, Glenwood Springs, Denver.

Dozens of things to do—mountain climbing, trout fishing, bear hunting, golfing, polo and autoing; or just saunter around and get tanned.

Two weeks in the cool, invigorating Colorado air will give you a new lease of life.

Low-fare, round-trip excursions all summer.

You will enjoy reading "A Colorado Summer."

Grand Canyon of Arizona

Miles wide, a mile deep, and painted like a sunset. En route visit the Indian pueblos of New Mexico and Arizona, and spend a day in the Petrified Forest of Arizona.

El Tovar hotel, under management of Fred Harvey, looks after you when at the Grand Canyon. As much like a country club as a hotel can be.

Stop off here on your way to California. A Pullman to the rim.

You will enjoy reading "Titan of Chasms."

Summer Excursions
Santa Fe

Yosemite Valley

Write for our illustrated Summer tour books and rate folders.

E. W. Hitselberger, Gen. Agt. 332 Washington St. Boston, Mass.

Beyond a doubt the loveliest of mountain valleys.

In the cool Sierras of California, a mile above the sea, rimmed by sheer cliffs, thousands of feet high.

Can you imagine a more delightful vacation than camping among its giant redwoods?

Low-fare summer excursions. A side trip from the California Limited.

You will enjoy reading "Yosemite Valley."

California Seashore

Bathe in the blue Pacific and try deep-sea fishing.

Or perhaps you may enjoy golf, tennis or motoring more. California maintains miles of smooth, dustless roads. Magnificent resort hotels and comfortable "tent cities."

It's cool along the coast all summer.

Low-fare summer excursions. Ever try the California Limited?

You will enjoy reading "To California over the Santa Fe Trail."

Tours and Travel.

THE COLONIAL LINE
Only First-Class Independent Line
Boston to New York
$2.50 One Way $5.00 Round Trip
Via Express Train, Fast and Elegant Steamships "Concord" & "Lexington" sailing from Providence Daily and Sunday at 7 P. M.
Ticket Office, 256 Washington Street. Phone Fort Hill 2780.

JOY LINE 240 BOSTON TO NEW YORK
Via Fall and Fast, DAILY and SUNDAY. NORTH RIVER MANAGEMENT. Improved Service. Ticket Office, 214 Washington St., Boston. 40 hours.

THE AMERICAN'S MAGAZINE PAGE

"US BOYS"

Copyright, 1911, by the National News Association

Those Tight-Fitting Skirts Are Good for Something, Anyhow

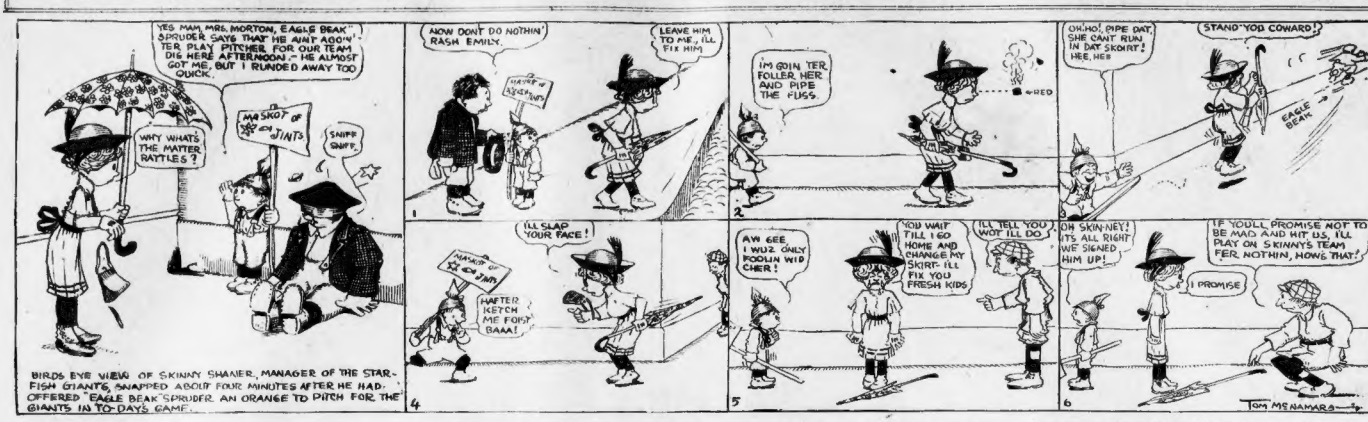
YES MAM, MRS. MORTON, EAGLE BEAK' SPRUDER SAYS THAT HE AIN'T AGOIN' TER PLAY PITCHER FOR OUR TEAM THIS AFTERNOON — HE ALMOST GOT ME, BUT I RUNDED AWAY TOO QUICK.
WHY WHAT'S THE MATTER RATTLES?
MA SKOT OF DE JINTS
SNIFF SNIFF.
NOW DON'T DO NOTHIN' RASH EMILY.
MANAGER OF DE GIANTS
I'M GOIN TER FOLLER HER AND PIPE THE FUSS.
LEAVE HIM TO ME, I'LL FIX HIM
RED
OH, NO! PIPE DAT, SHE CANT RUN IN DAT SKOIRT! HEE, HEE
STAND 'YOD COWARD!
EAGLE BEAK
I'LL SLAP YOUR FACE!
MANAGER OF DE GIANTS
HAFTER INJECT ME FOIST, BAAA!
AW GEE, I WUZ ONLY FOOLIN WID CHER!
YOU WAIT TILL I GO HOME AND CHANGE MY SKIRT. I'LL FIX YOU FRESH KIDS
I'LL TELL YOU WOT I'LL DO
OH SKINNEY! IT'S ALL RIGHT WE SIGNED HIM UP!
I PROMISE
IF YOU'LL PROMISE NOT TO BE MAD AND HIT US, I'LL PLAY ON SKINNYS TEAM FER NOTHIN, HOWE THAT?
1
2
3
4
5
6
TOM McNAMARA

BIRDS EYE VIEW OF SKINNY SHANER, MANAGER OF THE STARFISH GIANTS, SNAPPED ABOUT FOUR MINUTES AFTER HE HAD OFFERED EAGLE BEAK SPRUDER AN ORANGE TO PITCH FOR THE GIANTS IN TO-DAYS GAME.

STANDING OF THE CLUBS.
ORDINARY GAMES

	P.	W.	L.	P.C
Starfish Giants	5	4	1	.800
Umperiners	5	4	1	.800
Wild Cats	5	1	4	.200
Wasps	5	1	4	.200

CHAMPIONSHIP GAMES

	P.	W.	L.	P.C
Starfish Giants	3	2	1	.667
Umperiners	3	1	2	.333
Wild Cats	0	0	0	000
Wasps	0	0	0	000

For the benefit of our busy readers who have not had the time to follow closely the league race and other games, we have, after a lot of hard labor, compiled the above mathematical masterpiece entitled "The Standing of the Clubs."

It is all complete and up to date. Not a decimal point is missing, unless the printers get careless, and at a glance any one, whether they are endowed with a talent for figures or not, can see just how things stand in the "Yung Amerika Malgumated National Lege of N. A."

The Starfish Giants and the Umperiners burst out again to-day in another championship series. These championship series are really the only ones that count in the long run, as the team copping most of them gets the pennant at the end of the season.

If we were not absolutely positive that everything is on the level in this league we would start something in the exposé line. The Starfish Giants and the Umperiners, playing two championship series in succession, makes it look as if the Wild Cats and the Wasps were laying down on the job for some reason or other.

But as we are personally acquainted with the captain of these two tail-end teams, we can say without fear of successful contradiction that they have done their level best.

Our expert opinion on why they have not won more games is that they have not got the right kind of teams.

"Eagle Beak" Spruder will pitch to-day's game for the Starfish Giants. He was signed up last evening by "Skinny" Shaner, assisted by Emily Morton.

The following is the line-up of stars who will face each other to-day:

STARFISH GIANTS.		UMPERINGS.
"Eagle Beak" Spruder	P.	"Buck" Oonagan
"Chon Chon" Mayonnaise	C.	"Red" Murphy
"Runt"	1b.	"Rosy" Nelson (Capt.)
"Rat"	2b.	"Gimp"
"Spike"	3b.	"Dutch"
"Daisy"	ss.	"Beans"
"Skinny" Shaner (Capt.)	lf.	"Sleepy"
"Brick Top"	cf.	"Pat"
"Slim"	rf.	"Dube"
"Rattler"	Mascot.	"Robinson Crusoe No. 2"

"Steeple" is a substitute, taking "Fish's" place in felt garden for the Umperiners to-day, as the latter has to go downtown this afternoon with his mother to get a straw hat at a fire sale.

"US BOYS" IS A REGULAR FEATURE OF THE SUNDAY AMERICAN. DON'T MISS THE DOINGS OF THE "MALGUMATED LEEG" IN THE SUNDAY AMERICAN.

When Andy Bore Misfortune

He Cussed Over Annoying Trifles, but Was Like a Rock When the Big Trouble Came

By KENNETT HARRIS

A DELIGHTED grin went around the store circle as the hammering in the back room suddenly ceased and was succeeded by some loud and emphatic remarks in the storekeeper's voice. A few moments later the storekeeper appeared, sucking his thumb, and cut a bandage from the bolt of Indian Head muslin.

"Ain't no question about it, Rufe's drove mules in his day," remarked Elsen Baxter. "I wonder what he'd have said if he'd done broke his laig. If anything like that ever happens to him I'd like right well to be around where I could listen to him."

The storekeeper scowled over the knot that he was tying with the help of his teeth. "I hain't never drove no bigger mules than what you ever did, you critter! "Another thing, a mule's 'most generally got sense, no matter how big-eared an' walleyed he may be—four inches over."

"Don't get mad, Rufe," said Washington Hancock. "Eb means well. He's jist foolish. He ain't never learned that it's always keer yer pesky, lemon thing that throws a axe off'n his base an' makes him act like a Comanche.

When a feller mixes up with sure-enough trouble, it don't seem like it was near as bad. That's what Andy Ettinger used to say when his wife blamed him for takin' on so when he stepped on the blade of a hoe the hired man had left layin' around on the barn floor.

"Ever step on a hoe that-a-way an' have the handle fly up an' crack you over the head? They heard Andy clear over in the next township. What you said wasn't nothin'."

"It wasn't none of you-all's business, nohow," growled the storekeeper.

How Andy Got Worked Up

"That's what Andy told his wife, but he couldn't never get her to believe it," drawled Hancock. "If he picked a red hot stove lid up off the floor, an' made a few observations about it, she'd act him if he wasn't ashamed of himself, like as not.

"Some women is mucherly that-a-way. They don't never seem to realise that a man who's picked up a hot stove lid or hollered 'fire,' ain't likely to be anything but mad for the time bein', an' ain't benefited by havin' his sinfulness pointed out to him.

"But there wasn't no denyin' that Andy did get powerful worked up when things didn't go to suit him; and after a while, when he'd got to meditatin' things over, he'd even split up on the blame.

"But it's these yer mean, pesky little things that rises me up," he says. 'You wait until sumin big happens an' you'll see how I'll take it. I won't but an eye,' says he. 'I'll just keep a stiff upper lip an' say nothin'. You won't hear me helycashin' an' bawlin'. I ain't that kind. I may rip out a cuss word or two, when the cow kicks over the milk bucket, or holler a little when I feel I hain't been treated just right, but that's nachul. Anybody'll do that. If he's got any spunk, an' it's all over in five minutes anyway, less'n I'm stirred up on a peeticle.'

"I hate to hear a man curse and blaspheme,' says she.

"'I just said "Dangone," says Andy. 'That's all I said, exceptin' a few other things; but if you'd been totin' two buckets o' water an' the sweat runnin' down your eyes an' a conglomerated fly takin' advantage of the situation, you'd have said suthin', too. If I'd fell down the well I wouldn't have peeped.'

"'Not while you any harm, it would be pleasanter an' less of a disgrace if you did fall down a well or suthin', if suthin' has to be,' says his wife.

"Jest Trifling Annoyances"

"'Well, I don't reckon her sayin' that had anythin' to do with it; but it wasn't a week afore Andy lost thirty-two hawgs with the cholera, an' when he sold what then hawgs an' the man 'at sold 'em, an' the vetinary he called in, an' the luck that he had with ever'thin' he fetched I wouldn't want to repeat.

"'I thought you was goin' to keep a stiff upper lip when suthin' real serious happened,' says Mis Ettinger, about a month after.

"Andy looked at her a moment an' then took a tumble. 'You don't call losin' a few skinny hawgs anythin' serious, the prices hawgs are fetchin,' do you?' he sets.

"'I allowed it might be,' says she.

"'It's a trifle,' says Andy. 'It ain't rectly worth considerin'. A man might plat his well atop a carload of brimstone to the hawgs to Kaiowa City right now. But it's irritatin' to a feller to have them little things pesterin' him. Like them soft biled eggs this mornin'. Well, I won't say no more about it now. I've cased my mind.'

"That afternoon he fell off the top of the barn an' broke his arm an' collarbone in about three plis, an' while they was puttin' the arm in plaster the hired man stole a horse an' lit out, leavin' the hay out in a souk of rain.

"'It looked like that was enough calamity to make it worth a feller's while to be cheerful; but Andy chewed holes in the bed quilt, he was so mad, an' he cussed the doctor most until the doctor threatened to chloroform him.

"'The next day his wife was beggin' him to be patient. Think of Job,' says she.

Held Up Job as an Example

"'Certainly I'll think of Job,' says Andy. 'Didn't Job kick when he had them boils? When them Sabeens cleaned him out an' unsecured his fam'ly he stood it all right, of course, same as I'd stand it, if you got killed off. He braced himself against it like a man. But the biles was too much for him, an' that's what I'm gettin' right along—aggravatin', tryin', worryin', no-account biles. I'll be patient, too, when I've got suthin' to be patient about.'

"Well, it run like that right along. There wasn't anything special worth mentionin' happened to Andy, when you placed him right down to it—accordin' to his lights, although he had what I'd call a run of terrible hard luck.

"I reckon most folks, includin' Mis Ettinger, thought Andy 'd go down to his grave without ever cowerin' 'cept stiff upper lip of his to Old Man Trouble, but when there was trouble sure enough an' big enough at last Andy faced it like a man.

"Not a wry face or a word questionin' the decrees of Providence. Not a groan or a tear. Mis. Ettinger was earthy with fine fears runnin' down her cheeks an' her face as white as a linen rag, an' ever once in a while she'd cry out, but Andy stood there like a rock.

"'Wish's done cain't be helped,' says he. 'It's a terrible thing, but weepin' won't do no good. Misfortunes come to all. We'll let nachully get to take woats sent us in, make the best of it. That was all Andy ever said.'"

"What was it happened?" asked the storekeeper.

"The Johnstown flood," answered Hancock. "An' he bore up noble the time of the Indian famine. Of co'se they was beta right smart of a ways from Missouri, but it did Andy credit."

A Successful Wife

TO-DAY'S INSTALMENT

By G. DORSET

Copyright, 1910, by Harper & Brothers.

PART ONE—(Continued)

OVER in Brooklyn we took a hack, for we didn't know where to find the street, and were horrified when it turned out to be an alley lined with tenement houses, and could scarcely believe that a gentleman lived there, and, when we stopped in front of the number Sinclair had given, we couldn't think it was true. The door was wide open, and a woman and a man talked together on the stoop.

"Mr. Sinclair?" my husband asked.

The woman stared at us. "Are you his brother?"

"No, his best friend."

"Well," said the woman, "you're too late. He died yesterday."

It went all through me that it was my fault for being so hard and cruel.

We asked if we could go up-stairs.

"Yes, right up to his room on the next door," the woman said.

The room was bare and poor. Poor Mr. Sinclair lay there in the coffin in the middle of the room, the gas turned low and the shades drawn. It was piercing, icy, dreadfully cold. There was nothing but his bed and bureau and a couple of chairs and a wash-stand—not even a trunk or clothes in the place.

My husband stared at Mr. Sinclair for a long time. His face was thin and drawn, but quite peaceful. He didn't look to me as much like a dead man as he did that day on the "L" station platform. The woman, who had stayed in the room with us, said to us:

"He told me his brother would come on from Milwaukee, but no one has ever showed up. He owed me two months' rent."

"Why didn't you let his friends know?" my husband asked. He could hardly speak.

"Why, he told me he didn't have any friends, sir, and I believed him. He never had any money, and sold all his clothes—his trunk, too."

I stood by my husband. I was afraid he would fall and waken the dead man. He walked over to the bureau-drawers and opened them. Every one was empty except for a little packet which my husband took up. The woman didn't care. "Nothing of value," she kept saying. My husband put the envelope in his pocket defiantly, and the landlady seemed afraid of him.

"If you have robbed this man," Mr. Kirkland said, in a dreadful voice, "don't think to escape. I will have you put in the penitentiary for life."

"Robbed him! I ain't, indeed, sir; he owes me money. He hadn't many things, but what he did have he sold, and he wouldn't take anything from us—he was too proud."

"What do you mean?" my husband asked. "What kind of things do you speak of?"

Starved to Death

And she said, as if she were ashamed: "Why, food, and like that."

"Do you mean—?" my husband murmured, and the woman replied:

"He was often hungry—you may say he starved to death. That's what the doctor told us when the pneumonia set in."

My husband gripped the stand and cried out.

"My God! Sir!—Sir!" and he burst into tears. The woman stepped out here and left us, and after a little he quieted my husband and he wiped his eyes and handed me the packet without a word. They were letters from my husband to Mr. Sinclair, written from Paris, and a little picture of me that I had given my husband and which he thought he had lost.

He didn't breathe a word of reproach to me, but, when he went back to the side of Mr. Sinclair's coffin, murmured, "This is a mission of peace, old man—a mission of peace!" And he said other things that I couldn't hear.

Down-stairs he made the arrangements with the woman, and paid her everything, and, in the elevated on the way home, under his breath he murmured:

"Starved to death! My God!" He turned to me and said, violently, "Think of it!—think of it!"

"No," I begged him, "don't—he wouldn't want us to. He didn't give my troubles to any one, and he wanted it that way."

He left me at the Fiftieth Street junction and said he wanted to walk in the Park, and I understood he wished to be alone and think, and, honestly, I didn't dare follow him. As it was, I went home perfectly used up and sick at heart. That was Sunday night, and I never saw or heard from my husband for three days.

A Wreck of Himself

During that wait Mrs. Howland, our landlady, came in to me and said:

"Mrs. Kirkland, I have been through the same mill; only my husband wasn't a gentleman and it was harder. Let me help you."

We went out together, she and I, and we went everywhere that either of us thought he might be. She wouldn't let me tell the police, and she made me understand that times like these come to every man who drinks as my husband did. I told them down at the office that he was ill.

At the end of the third day he came in and stood in the doorway, a wreck of himself—his eyes staring and his beard grown. I really only know him by his voice.

"Just let me get to bed," he said, "and send for some black coffee and some cigarettes; will you be so good"

He was sick in bed a week, and got up feverish, nervous and shaking, and went down to his work like a man out of the hospital. I nursed him as one would a baby, and read the papers to him. He didn't show any desire to keep in touch with what was going on. He only wanted his attention held, that was all.

He went on like this for a week after we got home, but his mind was so strong that he stood it perfectly wonderfully, and with a day or two of rest in our room he would be able to go back.

I never said anything. I never knew what to say. It was too sad to me, and I wasn't sure what would be the good of speaking to a man like Mr. Kirkland, a man so cultured and so clever—knowing the world and having travelled everywhere. He must have known all the things I could say, by heart. We never referred to it. In the daytime I used to think up all kinds of different advice to give him and things to suggest, but when he came in and wasn't himself, of course I couldn't speak then, and the day after I was too busy amusing him and reading to him and keeping up his spirits.

During his sickness he asked me, "Where's the picture of the Hebe we used to see dance in Erminie?"

I got out the photograph. He had me get out a lot more actresses' pictures which he had bought in Paris and London, and we looked them over, smoking, sitting up in bed, and he told me a lot of stories about the actresses and seemed quite carried back to his old life.

"I guess you like foreign travel pretty well," I remarked, and he answered sharply:

"Just as one likes the Sphinx, Esther! You confuse your values." But after a minute he added, "I never want to see that confluent again."

As to where my husband spent those dreadful three days he never told me, and he never referred to Mr. Sinclair by name. While he was sick Mr. Rosberg sent a man up to see him every day or so, and they talked together about some matters my husband had charge of, and I never was astonished—or I guess I had better say proud—as when I heard Mr. Kirkland

Sunday's American.

I Just Didn't Know

MERELY remarked "That's a He?"
I didn't say any more.
I soon had a purple-green eye,
And was sprawling at length on the floor.

I didn't suppose he'd be sore
And deal me that cowardly blow,
Two teeth I can never restore.
I just didn't know.

The stock seemed a good thing to buy,
Nice seals the certificates bore.
The assays they showed me were high,
A point that I could not ignore.
My judgment I have to deplore
As later quotations will show.
The mine—well it ran out of ore.
I just didn't know.

The maiden was modest and shy,
A being to madly adore.
If asked, I would have to reply
She really was false to the core.
A ring that I gave her she wore,
Till one day her regular beau
Came down for a week at the shore.
I just didn't know.

L'ENVOI.

Such trials I've had by the score.
I've learned, but the process was slow.
I'm wise to most things, but before,
I just didn't know.

POUNDS AND POUNDS

Jones (reading letter from brother in England)—Tom has been nipped in Rubber and is worrying a good deal. He says he's lost $300.

Willie—My, what a fat man Uncle Tom must have been before.

Tea Coats and Summer Wraps.

A page by Lady Duff-Gordon on the latest things in fashionable wear that will interest every woman will be found in next

Sunday's American.

Daysey Mayme and Her Folks

By FRANCES L. GARSIDE

Ma Gives Aunt Cordelia a Lot of New Ideas for Her Ever Present Note Book

WHEN a woman has a guest she feels greatly indebted to the friend who will ask the guest how long she intends to stay. In this way the hostess gains information that assists her in preparing her entertainment timetable, which could not be otherwise obtained without embarrassment.

A caller asked this of Aunt Cordelia Updike, who is visiting at the home of Lysander John Appleton, and Mrs. Appleton was thus furnished the information she wanted, and by hanging around when Aunt Cordelia unpacked her trunk she was further enlightened.

When Daysey Mayme goes out of town to visit she always puts a party gown in her trunk, even though her errand may be to attend a funeral.

"There is no telling what may happen, and joy often follows grief," she will say, putting her party dress at the bottom; "I will at least be prepared."

Aunt Cordelia had no party clothes in her trunk, chiefly note books, and Mrs. Appleton, "that instead of preparing papers on sights of historic interest, to read before your literary club, you take down notes of what you hear me say, and elaborate them into articles for au women's magazines.

Woman Much Maligned

"Woman has been maligned in the press so often you could stir up the sisterhood all over the world by coming to her defence. For instance, who in the world is as economical as woman, and who gets so little credit?

"All my life I have been the soul of economy and never got credit. There was never a night I didn't save the little dab of potatoes left from dinner, and I will wager there isn't a housewife in this broad land who hasn't a dab of cold potatoes in her ice box at this minute. True, we always save this dab of cold potatoes over night only to throw it out next morning, but don't we save it? And do the men give us credit? No!

"And women are so misunderstood. If a woman is dire poverty is given a cow and trades it for a cabinet organ, every man abuses her; but I contend she is right. There is no uplift in the presence of a cow, and there is in a cabinet organ, and she has the future of her children to consider. If any of her children are destined to become great organists, would that talent develop in keeping the cow?

The Danger of a Double Life

"Not enough is written in the magazines warning wives about this double life the men lead. At one time Lysander John kept a dollar for himself out of his week's wages, and after deliberate reflection and long conferences with other wives I reduced it to twenty-five. Why? Because, as long as he had a dollar a week to spend, I couldn't be sure he wasn't leading a double life. Men are weak, and it is the wife's duty to guard her husband against temptation.

"Just keep your notebook handy," concluded Mrs. Appleton to her guest. "I can furnish you with things to write more interesting than these tablets marking where Washington stood, slept or used his fountain pen."

Don't Be Fooled

by false claims of manufacturers of so-called

MALTED MILKS

Borden's Malted Milk

Is the Genuine Malted Milk

If you want the genuine get

Borden's

Jesse Pomeroy's Letters to His Mother.

Another instalment of these remarkable human interest documents, that have aroused an almost unparalleled interest, will be printed in next

Sunday's American.

Most Common Skin Disease

A great medical authority says that eczema is the most important, most annoying and most common of all skin troubles; that one-third of all skin diseases are eczema in some form, and that proper treatment will always relieve and cure it. Sometimes it is called salt rheum, moist tetter and various other names. The best known treatment is to first stop the itching, and then proceed to heal up the sores. That is exactly what Cadum, the new remedy, does, and it acts so quickly that relief is felt as soon as it is applied. Try a 10-cent box, and if your trouble is eczema, Cadum will help you immediately. It is also good for redness, pimples, blotches, rash, scaly skin, roughness, chafings, acne, sore ulcers eruptions, hives, tetter, itch, herpes, psoriasis, ringworm, etc.

Training Children For the Air Age.

A feature article on conditions brought about by the development of the new art of aviation. See next

Sunday's American.

Instead of short-cake

DRAKE'S SPONGE CAKE

PURE FOOD

with berries

HERE is one sentence from one of the letters written from Ireland by C. O'Connell Galvin, the Sunday AMERICAN'S special commissioner, which will appear in next Sunday's AMERICAN: "TWENTY YEARS AFTER IRELAND HAS WON BACK HER NATIONAL PARLIAMENT, IRELAND WILL BE, IN PROPORTION TO HER SIZE, THE MOST PROSPEROUS AND HAPPY COUNTRY TO LIVE IN ON ON THIS SIDE OF THE ATLANTIC OCEAN."

Desperate Desmond

A Continued Picture Drama of Love and Hate, with a Thrill in Its Every Picture

YOUR PALS THE WILD MAN CAN'T HELP YOU! VILLAINY IS GOING TO TRIUMPH! I'M GOING TO CONCH AT ONCE! DESMOND!
CURSES! WELL FOOLED, AND ALL!
YOU WILL PAY FOR THIS, MY FRIENDS! DESMOND!
WE MUST GUARD THE BRIDGE AT ALL COSTS! MEANWHILE CLAUDE ECLAIRS TEARING HIS RIVAL DESMOND!
I LOVE YOU, CLAUDE! A REAL HERO!
MOVE FAST, DESMOND, ONCE THE BOYS RIVER TOWN! HOOP-LA!
CURSES! I'VE NEVER BEACH THE SIDE YOU SUNK HERO, YOU SHALL DIE FOR THIS! HA HA HA HA!
TIED TO THE TRACKS! THIS LIGHT LED CIGARETTE HAS BEEN A LITTLE TOO MUCH FOR ME!
DE'ARICA'S HAT HERE IN THE RIVER AGAIN!
HOWDY, GOM GOTZ. CLAUDE MUST DIE AND THEN HE SHEETH EAT WILL BE MIX
GOOD! HARVOS NOUKLES GOOGLE
YOU CUR! WE'LL SEE YOU DIE!
"THE HOWLS"

Copyright, 1911, National News Association.

Claude and the cowboys have Desmond in their power for the present, but there's a bunch of wild men in the distance who want to rescue their old pal. Fortunately, the Deadwood coach from the Wild West Show is passing by, and the villain is forced to climb in. It ought to be a cinch now to get him away from his would-be rescuers.

When the coach comes to the bridge over the Oogli-Googli River Desmond's captors are in a quandary. If they go ahead, the wild men will chop the bridge from under them, and if they stay where they are they will have a hard fight on their hands. The cowboys wouldn't object to that in the least, only they don't want Rosamond to get hurt.

The only way on of the dilemma is to send Claude and Rosamond to the other shore over the horses' heads, while the cowboys stay in the coach and defend the bridge. At the last moment Claude suggests that he take Desmond with him, so that the villain will not be in anybody's way during the fight. Claude will be sorry for that, mark our words.

Claude thinks just because he has the villain walking in front of him with his hands tied behind his back that the latter will not be able to start anything, but that is where our hero makes a sad mistake. A clever and resourceful crook like Desperate Desmond is never so dangerous as when he seems to be up against it good and hard.

If you were watching closely in that last picture, you noticed that Desmond dropped his cigarette, and you may be very sure he did not do it accidentally. His idea was to stampede the horses, and you see for yourself he has succeeded. Claude, Rosamond and Desmond are all thrown from the backs of the horses into the raging waters below.

There goes the Deadwood stage over the bridge, and all Claude's friends are in it. The wild men are coming to the rescue of Desperate Desmond, and they may drag Claude and Rosamond out also, but if they do it will be only to devise some new torture for the lovers. This thrilling and instructive narrative will be continued in to-morrow's pictures.

"DESPERATE DESMOND" IS NOW A REGULAR FEATURE OF THE SUNDAY AMERICAN. DON'T MISS THE THRILLING ADVENTURES OF CLAUDE ECLAIRE AND HIS ROSAMOND IN THE SUNDAY AMERICAN.

Married Life the Second Year

By MABEL HERBERT URNER

Helen Is Still Ill, and Her Father Telegraphs for Warren

WARREN E. CURTIS, State street,
Boston, Mass.
Helen very ill. Come at once.
M. G. ALLEN.

THIS was the telegram which Helen's father, Dr. Allen, had sent. And he had sent it without Helen's knowledge. For, although she had now been ill very ill, for over a week, she still persistently refused to let them send for Warren.

Only she knew the cause of her illness—that midnight walk in the yard with only her bedroom slippers and a light wrap over her nightgown.

And when she had come in, and was feeling her way through the hall to the desk after groping hand had touched the telephone. And at that moment had come the wild impulse to call up Warren in Boston. She did not stop to think of the cost—nor of anything except that she would end her suspense!

For over half an hour she had stood there, shivering in the dark until Central would make the connection. And then, at last, she had heard Warren's faint "Hello!" And when she asked wildly—what was the matter—why hadn't he written—why hadn't she heard from him for so long—he had cut her off, furious that she should have gone to the expense of this long distance call.

Fell Sobbing on the Floor

And she had fallen sobbing on the hall floor beneath the telephone, and remained there in the dark, too wretched to move. When, at length, she groped her way up the stairs, she had thrown herself on the bed by the open window, still in the dew drenched gown.

The next morning she had had a blinding headache and a high fever. And yet she had risen with the determination to go down to the telephone office and pay the late midnight call to Boston, so it would not be put on her father's bill. They would, then, never know that she had been desperate enough to try to reach Warren in this way. If she could only go before breakfast before anyone saw her and realized how ill she was!

She had slipped on her hat and coat and hurried down stairs, calling out to her mother, who was in the dining room.

"I'm going for a little walk before breakfast. I'll be back in fifteen or twenty minutes."

But, as she started out she had met her father on the porch, and one glance at her had seen something was wrong.

"Why, Helen, what's the matter?"

"Nothing, only I didn't sleep very well, and I thought I'd go for a walk before breakfast."

"But you're sick." You're not able to go out. Come here and let me see you."

"Oh, no; I'll feel better when I get a little air."

But he had taken one of her hands and looked at her closely. Then he had drawn her into the sitting room, made her take off her hat and coat and lie down.

Half an hour later she had been in the throes of a violent chill. He had put her to bed and installed her mother as nurse. Before night her fever had been 104.

The next day she had been worse. And when he had wanted to send for Warren—she had refused to let him. It was not until now, the eighth day of her illness, that he had telegraphed Warren without her knowledge.

He had sent the message about seven that morning. At 3 o'clock came this reply.

Dr. M. G. Allen, ——rtertown, Mo.:

Is my coming imperative? Almost impossible to leave now. Wire if condition is critical.

WARREN E. CURTIS.

With a muttered oath, Dr. Allen gazed at the telegram in his hand. That Helen's husband should have sent such an answer! Hurriedly he wrote this reply.

Warren E. Curtis, —— Sixth street, Boston, Mass.:

Helen critically ill. Your place is here. Drop everything. Come.

M. G. ALLEN.

Mrs. Allen came in just then and saw the crumpled telegram on the table before he could take it.

"From Warren?" tremulously, as she picked it up.

He nodded.

She read it and laid it down with a sigh. "I was afraid so. Can't you see that's why she didn't want you to send for him."

"The Man's a Brute," He Said

"Then the man's a brute. No decent man would refuse to come to his wife under such circumstances."

"Martin, I'm afraid"—Mrs. Allen hesitated. "I'm afraid he thinks Helen is making you believe she's more ill than she is—just so you will send for him."

"But how—why on earth should he think that?"

"Of course, I may be wrong, but I can't help but feel that is what he thinks, and he is very obstinate and unyielding when once he gets a fixed idea. I saw that in the few weeks I was with them. And then, one of the reasons why he makes Helen so unhappy—he is so hard, so inflexible."

Dr. Allen frowned anxiously. "Well, there's no use discussing that now. When she gets well will be time enough for that. But he's got to help us get her well. And I believe he can do more than we can. Where's Tom? I want to send this telegram at once."

"Why, you just sent him for the 3 o'clock mail," answered Mrs. Allen.

"Oh, yes; that's so. Here he is now."

Tom, their man of all work, came in now with the mail. The doctor handed him the message.

"Take this to the telegraph office right away. Have it charged to me!"

The Telephone Secret Out

Mrs. Allen had gone back to the darkened sick room where Helen lay with closed eyes and feverishly flushed face.

The doctor picked up and down the sitting room, his brows knit. Then, noticing the mail Tom had laid on the table, he absently looked it over. This was the first of the month, and there were a number of bills. As he tore open one from the local telephone company he was amazed to find an item for $6.50 long distance service to Boston, May 25, 11:45 p. m.

He gazed at it in astonishment. There must be some mistake. And then flushed the thought—could it be Helen? The night of the 25th! And it was the morning after that that Helen had been taken ill.

Just then Mrs. Allen passed the door.

"Mother, come here a moment," handing her a telephone bill. Do you know anything about this long distance message to Boston at midnight, May 25th? That was the night before Helen was taken ill. Could she have called up Warren then?"

A startled look crossed Mrs. Allen's face. "Oh, that explains it—and I thought it was a dream."

"Thought what was a dream?"

"Why, I know now that I heard Helen talking to Warren over the telephone. I must have been half asleep, for I heard only vaguely—Warren—Warren! Why haven't you written? What has been the matter? I remembered it the next morning, but thought, of course, I had dreamed it."

"Then that must have been why she wanted to go out so early that morning. She wanted to pay for this Boston call so we would not know. You remember how she insisted on going even though she was hardly able to stand?"

Mrs. Allen nodded. "Yes, I remember, and I'm afraid our Helen has been very unhappy, more unhappy than we know. Oh, I fear there's many things in her married life that we do not know."

The De Bercy Affair

TO DAY'S INSTALMENT
By GORDON HOLMES
Copyright, 1910, by Edward J. Clode

PART ONE—(Continued)

FURNEAUX himself was then, for the second time that week, at Mrs. Marsh's lodging in Portchester Gardens in secret and urgent talk with Rosalind.

"You will think that I am always hunting you down, Miss Marsh," he said genially, on entering the room.

"I don't know how to describe your profession," she murmured a little bitterly, for his parting shot at their last meeting had struck deep.

"But this time I come more definitely on business," he said, seating himself unasked, which was a strange thing for Furneaux to do, since he was a gentleman by birth and in manner, "and as I am in a whirl of occupation just now, I will come at once to the point."

"To say 'I will come at once to the point' is to put off coming to it—for while you are saying it——"

"True. The world uses too many words——"

"It is a round world—hence its slowness in coming to a point."

"I take the hint. Yet you leave me strangely breathless."

"Pray tell me why, Inspector Furneaux."

"For admiration of so quick and witty a lady. But I shall make you dumb by what I am going to suggest to-day. I want to turn into a detective——"

"It is a point, then. You want me to be sharp?"

"You are already that. The question is, what effect did what I last said have upon your mind?"

"About your finding the blood-spotted clothes in Mr. Osborne's trunk?" she asked, looking down at his tired and worn face from her superior height, and suddenly moved to listen to him attentively.

"Well, it was somewhat astounding at first. In fact, it sounded almost convincing. But then, I had already believed in Mr. Osborne's innocence in this matter. Nor am I overeasily shaken, I think, in my convictions. If he confessed his guilt to me, then I would believe—but not otherwise."

"Good," said Furneaux, "you have said that well, though I am sure he does not deserve it. Anyhow, since you persist in believing in his innocence, you must also believe that every new truth must be in his favor, and so may be willing to turn yourself into the detective I suggested."

"You have, I think, a servant here named Pauline Dessaix?"

This girl she had been speaking for some time, and had been gladly surprised to have her open the door to him on the day of his first visit to Rosalind. "She did not know me," he explained, "but I have twice seen her in the streets with her former mistress. Do you know who that mistress was? Rose de Bercy!"

Rosalind Started

Rosalind started as though a whip had cracked across her shoulders. She even turned around, looked at the door, tested it by the handle to see if it was closed, and stood with her back to it. Furneaux strangely guessed her agitation.

"Now, you were at the inquest, Miss Marsh," he said. "You heard the description given by Miss Prout of the Saracen dagger missing from Mr. Osborne's room—the dagger with which the crime was probably committed. Well, I want to get that into my hands. It is lying in Pauline Dessaix's trunk, and I ask you to secure it for me."

"In Pauline's trunk," Rosalind repeated after him, quite too dazed in her astonishment to realize the marvels that this query little man was telling her.

"To be quite accurate," he continued, "I am not altogether sure of what I say. But that is where it should be, in her trunk; and with it you should find a second dagger, or knife, which I am also anxious to obtain; and if you happen to come across a little book, a Diary, with a blue paper cover, you will be extremely pleased to lay my hand on it."

"How can you possibly know all this?" Rosalind asked, her eyes wide open with wonder now, and forgetful, for the moment, of the pain he had caused her.

"Going up and down in the earth, like Satan, and then sitting and thinking of it," he said, with a quick turn of mordant humor. "But is it a bargain, now? Of course, I could easily pounce upon the girl's trunk myself; but I want the objects to be stolen from her, since I don't wish to have her frightened—not quite yet."

"Do you, then, suspect this girl of having—of being—the guilty hand, Inspector Furneaux?" asked Rosalind, her very soul aghast at the notion.

"I have already intimated to you the person who is open to suspicion," answered Furneaux promptly, "a man, not a woman—though, if you find these objects in the girl's trunk, that may lighten to me, then I would believe—but not otherwise."

"Good," said Furneaux, "you have said that well, though I am sure he does not deserve it. Anyhow, since you persist in believing in his innocence, you must also believe that every new truth must be in his favor, and so may be willing to turn yourself into the detective I suggested."

"You have, I think, a servant here named Pauline Dessaix?"

This girl she had been speaking for some time, and had been gladly surprised to have her open the door to him on the day of his first visit to Rosalind. "She did

To Be Continued To-morrow.

The Manicure Lady

It Was Awful the Way the Song Writer Murdered the Music.

"GEORGE," said the Manicure Lady, "I think it is terrible when a young married couple don't get along good together. Especially if they have a baby in the house."

"Lots of them don't get along any too good," admitted the Head Barber, peering stealthily at a scratch on his right hand, "but somehow they always make up in time and everything goes along. That's all there is to life anyhow, I guess—just going along. Even when married folks ain't fighting with each other they are fighting with the world, fighting for existence. I got to kick in so-more with $30 rent, and it's going to leave me as clean as a cake of soap."

"Oh, well, struggling for existence is different than what I mean," said the Manicure Lady. "It ain't so bad to buck Fate, and folks that can't afford to have fires gets used to being cold and eating canned things. But when a young couple that ought to be everything in the world to each other—I think all couples ought to—starts in throwing things at each other, verbal and utensil, it is really a pity, George."

"We had company of that description to the house last night. Brother Wilfred has been telling me for a long time about a young song writer that he has met. He's a swell kid, and he has a swell wife, because he said so," Wilfred kept telling us. And I have invited him up to the house some night for dinner. They have a little boy four years old."

"The old gent didn't warm up to the suggestion much, George, because lovilee is so far back with his board money that the old gent is thinking of calling it the first of the year and beginning all over again; but mother is that warm hearted that she said 'certainly,' and so, last night, up comes the song writing wonder and his wife, and their young song writer, aged four.

"None of us took to the song writer, especially the old gent. He was one of them loud young hicks that couldn't make no impression on anybody except Wilfred. Anybody can make an impression on that boob brother of mine, George, when one was the limit. I have met a lot of regular song writers in my day, and some of them are the salt of the earth.

"Men like Billy Jerome and Eddie Madden and Harry Williams are one kind of song writers clever and dandy any way you take them, George.

"This young hick writer that poor Wilfred introduced was something terrible, and you don't know, George, how sorry I felt for his poor wife. She was real sweet, too, and I think she had a fine sense of humor before he took all the laughs out of her with his swell-headed ways.

"The minute he got into the family circle I could see the old gent freezing up. The old gent don't go much on poetry of any kind, even the best. You know how all them old Scotchmen is, George. They think that Bobbie Burns wrote all the good stuff and that Deuts should have been sent up the river for life. Anyhow, the first tailed of his own that the young song writer sprung he sang it off key—the old man was his enemy for life.

"Please, dear," said his little wife, 'don't sing your songs to-night. You have a cold.' We could all see that she had enough breeding and class to be embarrassed, but much good it did her. That want of it bundled of here shut her up with a cross sentence and a crosser look and kept on singing his ballads.

"Well, George, you know how sad the future of his family would be, George. What if his poor wife should be a song writer, too, when he grows up—that kind of a song writer?"

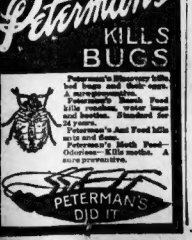
Peterman's
KILLS BUGS
Peterman's Discovery kills bed bugs and their eggs. Peterman's Powder kills roaches, ants and insects. Peterman's Pond Odorizer. Standard for 24 years.
Peterman's Ant Food kills ants and fleas.
Peterman's Moth Powder. Odorless—Kills moths. A sure preventive.
PETERMAN'S DID IT

How to Save Money and Time in Housekeeping

An article every woman will be glad to read; the first of a series. See next

Sunday's American.

Advice to the Lovelorn

By BEATRICE FAIRFAX

WAIT TILL HE WRITES

DEAR MISS FAIRFAX:

About three months ago I met a young man at an afternoon dance. It was love at first sight. His correspondence was regular, until about four weeks ago he stopped writing entirely.

Now my friends advise me to write and find out what is the matter. I hate to do this, as I do not want him to think that I am running after him. I have finally decided to write to you and ask your opinion. You have helped other girls to do the right thing, and you may help me.

R. K. S. D.

THE young man will write without any word from you if his love is sincere. He may have a reason, of which you are not aware, for his attitude, and if not, his behavior has been ungentlemanly and he is not worthy of your affection.

Remember that a girl in writing a man under these circumstances makes an advance which is often misunderstood and lowers herself in the eyes of the man.

EMBARRASSING

DEAR MISS FAIRFAX:

I am in an embarrassing position and would be thankful to you for a little advice.

I met a young lady some time ago at a dance, and afterward took her to various places of amusement. I was introduced to her sister, and of it was a case of love at first sight.

I would like to ask her to a theatre, but I do not want to offend the first sister.

How should I go about it?

J. P. F.

NO situation could be more desperate, and it is very difficult to advise you in this matter.

You must make up your mind to treat both of these girls as friends until you are perfectly certain which one you love.

You might avoid going to the theatre or ask both of them to go with you. After you have known them for some time, and if you still feel as you do now, there is only one thing to do. Explain the situation to the first sister, and if your conduct during the whole of this time has been absolutely fair and just she will be able to understand and give in to her sister.

Sunstroke and Other Summer Ills

Mme. Cavalieri has a page of timely interest to women in the coming hot weather in next

Sunday's American.

Beauty Hints.

To the Beauty Editor: Can you tell me of any harmless way to increase the bust? I do not want to put more fat on my body or other parts of my body, but the bust. Massage I would not like, thinking you thought would give me even more flat surface more development. ANNA B.

The only thing I know of that will develop the bust without increasing the size of the hips, or without putting on flesh where not needed, is a prescription put on by The Dr. Kelly Co., especially for small and undeveloped busts. It is the discovery of a woman physician whose practice was largely among her own sex, and in most cases increases the bust measure four to six inches in a month. Send 10c to the Dr. Kelly Co., Dept. 97 E. H., Utah, N. Y., and they will send you a trial package of the treatment without charge. This is said to be of great value in cases of arrested development of the bust and will give a full, beautiful form without anyone knowing that the treatment was used.

Many actresses have told me that after the baby had been weaned the breasts became flabby and shrunken, but the use of Dr. Kelly's prescription made them full and firm. Do not use pads or bust forms, as they never look natural and have a bad effect upon the general health. Neither would I recommend ordinary flesh builders or tonics, as they increase the hips and limbs, and with the present styles that form should be avoided everywhere except a gracefully developed bust.

To the Beauty Editor:
How can I restore my youthful color and looks of my hair? It is getting gray and streaked and makes me look much older than I am. Mrs. G. P. W.

Many women ask me for some practical and safe way to restore the color of their hair, and my invariable answer is to get 50c or $1.00 worth of Queen gray hair restorer from Houghton & Dutton's on Tremont Temple Block. It is perfectly harmless, restores the natural color with one application, removes the dark dull and dusty, and in no case cannot

Anty Drudge Tells How to Do "Dry Cleaning" at Home.

His Wife—"Come out from under there, George! Your clothes will be all covered with grease again and you know it won't come off. We'll walk home."

Anty Drudge—"Let him fix it, Dearie; and don't fear the grease. Fels-Naptha will take out all the grease spots and stains. It's as good for 'dry cleaning' garments as it is for washing clothes."

Where there's a will there's a way. But, usually, only one way.

Fels-Naptha is the way through which you can free yourself from the drudgery of the old-fashioned washday—if you will.

What is that drudgery?

You know.

Boiling clothes, making fires, hard rubbing.

Fels-Naptha lops it all off, takes it out of your washday program.

Fels-Naptha itself does all the work that you yourself would have to do in the roundabout way, summer or winter.

And it does it in cool or lukewarm water, without hot fire, without nauseous suds or steam in the house, without hard rubbing.

Have *you* the will to cut loose from the old ways—to free yourself from this drudgery?

Follow the easy directions on the back of the red and green wrapper.

TO-DAY'S STOCK MARKETS; FINANCIAL NEWS

STOCKS GAIN AFTER OPENING

NEW YORK, June 7.—Pressure was exerted against the important speculative issues in the stock market following the opening today as a result of the prominence given to the possibility of criminal prosecution of officers of the U. S. Steel Corporation by the government. Steel common opened up off and the preferred was unchanged but the disturbing influence of that talk was felt throughout the list. Other issues showed a like tendency, but at the end of the first fifteen minutes a decidedly better tone prevailed.

American Tobacco continued to show strength upon the curb market, opening four points above last night's close and eighteen points higher than the opening yesterday morning. There was good demand for American Tobacco and Tobacco predicted that the bottom had been reached. The rules govern a fairly large factor because of the effect upon crops.

Copper continued to show a good initial tone. Amalgamated Copper was up ¼ and Anaconda Smelting up ⅛. The following were off: Reading ⅛, Lehigh Valley ⅜, Atch. ⅛, B. R. T. ⅜, Lehigh Valley ⅜, Southern Ry. ⅛ and B. & O. ⅛. Penna., Southern Pac. and Mo. Pac. were unchanged.

The curb market opened strong. The London market was strong with American rails irregular, and showing fractional changes. Mexicans showed a better tendency.

BOSTON STOCKS.

Following is the range of prices for the leading Boston stocks to noon:

	High	Low	Noon
RAILROADS			
Boston Elevated	128¾	128½	128¾
Boston & Maine	110	110	110
N. Y., N. H. & H.	145¼	145	145¼
TELEPHONES			
American	151½	151½	151½
MINING STOCKS			
Atlantic	6	6	6
Butte Coalition	19¼	18	19¼
Calumet & Arizona	62½	62	62¾
Franklin	13	12⅝	12⅝
Michigan	2⅝	2⅝	2⅝
Nevada Con.	19¾	19⅜	19⅜
North Butte	55⅝	55⅛	55⅜
Quincy	72	72	72
Utah Con.	10	10	10
Winona	8½	8½	8½
MISCELLANEOUS			
Am. Pneumatic pf.	17	17	17
Mass. Gas	93	93	93
United Fruit	132¾	132½	132¾
United Shoe Mach.	52¼	52⅛	52⅛
UNLISTED SECURITIES			
Amalgamated	67¾	67⅝	67¾
Am. Agri. Chem.	58⅝	58⅝	58⅝
Am. Zinc	27⅜	27⅛	27⅜
Lake Copper	28⅝	28½	28⅝
T. S. Smelt. pf.	88	88	88
Algomah	9⅞	9⅞	9⅞
Inspiration	38¾	38¼	38¾
Island Creek	29⅝	29¼	29⅝
Kerr Lake	5 15-16	5⅝	5⅝
Superior & Boston	5 13-16	5 11-16	5 13-16

NEW YORK STOCKS.

Following is the range of prices for the leading New York stocks to noon:

	High	Low	Noon
RAILROADS.			
Atch., T. & S. F.	110	115⅜	110
Balt. & Ohio	108	107⅝	108
Brook. Rap. Tr.	84⅝	83⅝	84⅝
Canadian Pac.	257⅞	257½	257⅞
Ches. & Ohio	83¾	83¼	83¾
Chic. Gt. West.	24	24	24
Chic., R. I. & P.	120⅝	120⅜	120⅝
Chic. & N. W.	147⅞	147⅜	147⅞
Erie	34⅝	34⅜	34⅝
Erie 1st pf.	54⅜	53⅞	54
Gt. North'n pf.	133⅜	133	133⅜
Int. Metropol.	19⅜	19⅛	19⅜
Int. Met. pf.	52⅝	52¼	52⅝
Louis. & Nash.	150½	150¼	150½
Lehigh Valley	179¼	179	176
Mo., K. & Tex.	30	29¾	30
Missouri Pacific	59⅛	59⅛	59⅞
N. Y. & Hudson	110¾	110	110¾
N. Y. O. & W.	43¼	43⅛	43¼
Norfolk & West.	104⅞	104⅝	104⅞
North. Pacific	134½	133⅞	134½
Pennsylvania	124¾	124½	124¾
Reading	160½	159⅝	160½
Rock Island	33⅜	33⅛	33⅜
South. Pacific	93⅝	92⅞	93⅝
South. Ry.	29⅝	29½	29⅝
Tex. & Pacific	25	24¾	25
Union Pacific	185¼	185¼	185¾
Wabash	9¾	9⅝	9¾
Wabash pf.	38⅜	38	38⅜
Wisconsin Cent.	34⅜	34⅛	34⅜
INDUSTRIALS AND MISCELLANEOUS.			
Amal. Copper	67⅞	67⅛	67⅝
Am. Car & Fdy.	47⅝	47⅜	47⅝
Am. Cotton Oil	54⅜	53⅞	54⅜
Am. Ice Sec.	23⅜	23⅛	23⅜
Am. Sm. & R.	58⅛	58⅛	58⅛
Am. Can	11⅝	11⅜	11⅝
Am. Can pf.	92⅝	92⅜	92⅝
Am. Cot. Fuel & Iron	24¾	24¼	24¾
Am. Cot. Fuel & Iron pf.	74⅞	74⅝	74⅞
Distill. Secu.	37⅝	37⅜	37⅝
Gen. Electric	165¾	165½	165¾
Interborough	21⅝	21¼	21⅝
Northern Ore	62⅞	62⅝	62⅝
Pacific Telegn.	56¾	56	56
Pressed Steel Car	39⅝	39⅛	39⅝
Tenn. Copper	40¾	40½	40¾
U. S. Rubber	41⅝	41⅜	41⅝
U. S. Steel pf.	118¾	118⅛	118¾
Utah Copper	47⅜	47⅛	47⅜
West. Un. Tel.	88¾	88½	88¾
West. El. & Mfg.	76¾	76½	76¾
Va. Carolinas	59¾	59	59

COLORED WOMEN TO HONOR MRS. STOWE

The centennial of the birth of Mrs. Harriet Beecher Stowe will be celebrated in Boston by a general public meeting arranged by the colored women of Greater Boston in the form of a reception at Faneuil Hall. Mr. Frank Sanborn, last of the old-time abolitionists and friend of Mrs. Stowe, will preside. The time has now celebrated her eightieth birthday. Julia Arlington C. Harrison, Mrs. Josephine Cooley, was the official hostess, and Miss Agnes Adams will preside.

ASBESTOS MINES ARE OPENED BY RAILROAD

NORTH TROY, Vt., June 7.—The opening of the Orford Mines, on the railroad about fifty miles long, coming from this town to Windsor Mills, Quebec, is expected to result in the development of a field of asbestos mines along the Missisquoi valley in the northern part of Vermont.

BOSTON WOMEN ARE GUESTS OF EDESON

SAG HARBOR, N. Y., June 7.—Mrs. S. Boyd Porter and Miss Lillian Painter of Boston are guests this week of Robert G. Edeson, the actor, and his wife, at their Summer home, Stroughcrest House.

Licenses.

T 26 OFFICE OF THE LICENSING BOARD FOR THE CITY OF BOSTON, June 6, 1911.

Notice is hereby given, under Chapter 100 of the Revised Laws and Chapter 573 of the Acts of 1909 and Chapter [illegible], that [illegible] Co. has applied for a transfer of [illegible] Co., for the sale of [illegible] Liquors, as [illegible], from **No. 32 Bromfield street to No. 34 Bromfield street, and 16, 16½ and 17 Bosworth street; and Bulfinch, entrance on Bosworth street,** to and Boston, in whole of 31 Bromfield street. EZRA S. BAKER, Chairman.

Stoves and Furnaces.

STOVES FOR THE BEACH and for every [illegible] STREET.

BOSTON CURB.

Following is the range of prices in some [illegible] leading Curb stocks:

B. U. Gas	3 7-16	2⅞	3⅜
Cobalt Central	5⅛	5	5⅛
Temiskam	5⅝	5 9-16	5⅝

UNQUALIFIED LIST.

Stocks.	High.	Low.	Noon.
Amal. Nat.	109½	109	109½
Bay State Gas	23⅝	23½	23⅝
Calumet	62¾	62½	62¾
Chief Con.	1 15-16	1 13-16	1 15-16
Con. Arizona	1 5-16	1 5-16	1 5-16
Davis Daly	1 7-16	1 7-16	1 7-16
First National	1⅝	1⅝	1⅝
Goldfield Con.	⅞	⅞	⅞
Majestic	⅝	⅝	⅝
Mexico	1⅛	1⅛	1⅛
Nevada Utah	7⅝	7⅝	7⅝

Real Estate for Sale. Real Estate for Sale. Real Estate for Sale.

Save ½ Your Money

And get the satisfaction that is to be gained by buying at first hand. We are not selling lots. We are selling homes for less than half the money asked for poor lots of the ordinary cheap kind and choose for yourself. CARS PASS THE LAND

Grove Street Grove
350 Lots in the City of Boston
$49 TO $149
FOR BUNGALOWS, SUMMER COTTAGES AND CAMPS

Boston Heights Annex
240 Lots in the City of Boston
$179 TO $397
Exceptionally Fine Development for Permanent Homes and Cool Lages. Cars Pass the Land.

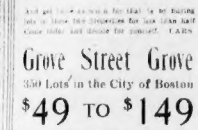

WHY NOT BE LIKE THIS MAN AND OWN A HOME?

Property is bordered on three sides by finished, accepted city streets and fronts on two beautiful Washington Street Boulevards, one 100 feet wide, with city water and gas ready to connect with house. Can build on your own FREE TENT the same day you make your first payment. Balance same as rent.

From Forest Hills elevated station take car marked Grove st. or East Walpole to our office at Grove st. Agents on land every day and Sundays. Look for flags on right side of Boulevard, facing Grove St. Grove Realtors.

PROPERTY DEVELOPED IN HIGH CLASS MANNER. MACADAMIZED STREETS, SIDEWALKS, WATER PIPES ALL CONNECTED, WIDE GRASS PLOTS BETWEEN SIDEWALKS AND STREETS, SHADE TREES PLANTED IN FRONT OF LOTS.

You are not obliged to pay when sick or out of work; our contract protects you. Five dollar deposit on cash or deferred payments. Five dollars per month. No interest at all times. Free sand and gravel. This means big saving to you. 10% discount on cash basis. Privilege of cash basis can be had by fourth payment. Title: Indisputable. Conveyance: Full deeds. Restrictions: Only desirable restrictions. Right-of-way to the Charles River. Free picnic grove, swings and hammocks. Home now building.

FREE BOOK OF MODERATE PRICED HOMES

Present this coupon to our Salesman at the property for free copy of book showing views of 12 new cozy houses with estimated cost, dimensions and floor plans. This contains valuable building suggestions. Just send for it.

Boston Heights Annex is only about fifteen minutes' ride from Forest Hills Ext. Sta., twenty-five minutes from shopping district and fifteen minutes' ride to any part of city, six minutes' walk to railroad station. Many lots on accepted street with city water, gas, electric lights, fire, postal and police service. Near stores, schools, churches. Neighborhood well built up.

Securities Real Estate Trust

101 TREMONT STREET, Room 915-A. BOSTON

Our Statement That

Nuttings Lake Park

Is the Prettiest Spot in Massachusett is Unchallenged

We had over Two Hundred People visiting the property since last Sunday, and they all agreed with us in this, and 178 lots were sold this week to people, half of whom expect to improve immediately.

Can you see what this means to Quick Buyers?

These lots are selling now at

$19 and up 1/4 and 1/2 acre plots $100

Each lot has full privileges on Lake. Terms to Suit. Title Guaranteed. Free Use of Boats, Bathing, Boating, Fishing. No Taxes for Two Years. No Interest. 75 Cottages Completed. Near Two Car Lines. 5 Minutes to Turnpike Stations. Rumbler Water to Each House. Sewerage System. Free Excursions Daily and Sundays, 10:45 a.m. and 3:40 P. M. Saturday, 9:40, 1:40, 3:40; from Track 17, North Station.

SUNDAY SPECIAL TRAIN AT 12:40

Agents will meet you to front of Track 17 for all the above mentioned trains and steamer from Lakeside. If not, take any car over Elevated to Dudley st. and walk to Washington st. for plans, photos and reservations. A. S. BRAND 834 Old So. Bldg., tel. Main 3845-M.

Edward T. Harrington Co.,
293 WASHINGTON ST.

CROPS ALL PLANTED

ON CITY FARM, near Marlboro, 25 acres 14 to 16 tons apple trees, 60 peach, 100 pear, 1000 plum trees, beautiful shade trees, fine cozy house, 6x12; barn, 30x40; hen house, 20x30; 2 acres strawberries, 1 acre raspberries, 1 acre blackberries, excellent Plymouth Rock hens, 2 horses, 2 cows, all tools, crops and stock for sale, price $5,000, $1,000 cash. A. H. FOSTER, mgr., 293 Washington st. EDWARD T. HARRINGTON CO., 293 Washington st.

EXCELLENT SMALL FARM

12 MILES NORTH OF BOSTON, 9 ACRES land, 100 apple trees, 50 pear, peach and plum trees, 2 acres strawberries, 1 acre raspberries, 1 acre blackberries, fine cozy house, barn, henhouses, all in perfect condition, carriage house and garage, 10 minutes' walk from steam cars; price $3,600, part cash. EDWARD T. HARRINGTON CO., 293 Washington st.

WHAT $200 WILL DO

YOU, YOUR WIFE AND CHILDREN, will get on the nest for the season of an attractive cottage, fully furnished, barn, carriage house and all buildings supplied with water by acetylight from boiling spring; 1 acre land, cozy grove; 5 minutes' walk to station in Grafton, N. H., in the village where the most famous spring water in the world is bottled; price $1,000, $200 cash. EDWARD T. HARRINGTON CO., 293 Washington st.

Lancaster Farm $1,900 Cash

10 ACRES FARM, NEAR GOOD MARKETS 2 miles town station, 30 room school, 45 acres, 20 tillage, 25 pasture, 200,000 to 250,000 feet lumber, 20 to 25 tons hay, 100 fruit trees, good soil, 8 room house, good condition, 2 barns, 1 carriage house, 1 hen house; price $1,900, $1,000 cash. EDWARD T. HARRINGTON CO., 293 Washington st.

To Home-Seekers or Builders.

25,000 FT. LAND, streets on three sides, fronts 100 feet, apple trees, 50 peach, 100 pear, 1000 plum trees, beautiful shade trees, fine cozy house, 6x12; barn, 30x40; hen house, 20x30; 2 acres strawberries, 1 acre raspberries, 1 acre blackberries, excellent Plymouth Rock hens, 2 horses, 2 cows, all tools, crops and stock for sale, price $5,000, $1,000 cash. A. H. FOSTER, mgr., 293 Washington st. EDWARD T. HARRINGTON CO., 293 Washington st.

NEAR MISSION CHURCH.

LUXURY CROSSING, 5-apartment house, now rented for $620, will pay more than 10 p. c. on price. EDWARD T. HARRINGTON CO., 293 Washington st.

COLLASTON HEIGHTS.

FOR SALE—House, stable and 9,000 feet of land, in the residence zone and fine section of Collaston Heights; price $4,000. Apply to owner, 1 Pemberton sq., room 1, or to SOMERSET REALTY CO., 79 Milk st.

SEA SHORE COTTAGE—$50.

NEWLY BUILT $50 a month, 5 rooms, bath, hot water heat, 20 minutes by electric cars from Boston; near the beach and cars. EDWARD T. HARRINGTON CO., 293 Washington st.

$200 DOWN—$20 A MONTH.

BRACHMONT, 7-room house, modern, 2 minutes to steam and cars. T. 771, Boston American.

FOR VILLAGE HOMES and country places [illegible] Co., 50 STATE Building, Main.

"BUY AN ACRE" ELEGANT LAND

15c Fare. 5 Minutes to Everything

"Little Chicken Farms"

IDEAL LOCATION, near car lines, churches, schools, shoe shop; good high land; $125 buys one to ten lots; terms, $5 down, $1 per week; worth double; no interest, taxes or assessments. Payments, Music, Balloon Ascension, Gifts, Tickets for the Drawing of $10 Gold Pieces.

TAKE ELEVATED to Dudley st. or CARS to DUDLEY & STACK-POLE, 101 Tremont st., room 1109 or 1110, and we will show you these nice lots.

ON THE BEAUTIFUL CHARLES RIVER

ROME SITES, BUNGALOW LOTS, CAMP LOTS, LOTS FOR CANOE HOUSES

$29 TO $169

$5 TO $10 DOWN.

$1 TO $2 PER WEEK.

MONEY ADVANCED FOR HOME BUILDING.

EVERY LOT GUARANTEED BY TITLE INSURANCE.

C. WILBUR, the agent, is on the grounds daily, and at all times; take elevated to Dudley st., then take Strong st., Charles River car to end of line, or take Newton car to Newton Highlands, walk 2 blocks, turn right, 1 block to property.

SHERMAN STREET REALTY CO.

West Roxbury.

REAL ESTATE

NEW 8-ROOM SUBURBAN HOUSE with furnace heat, electric lights, 5,000 ft. land; price $4,500. EDWARD T. HARRINGTON CO., 293 Washington st.

$3,750 BUYS 9-FAMILY HOUSE in basement; rents $540; income $324; 2 minutes to new 10-cent line; small amount down. SHANN & FAST, 1205 Centre st., West Roxbury.

"SNUG LITTLE FARMS" QUARTER ACRE LOTS

TO THE PARTICULAR PURCHASER

I HEREBY OFFER you a nice little farm of 1/4 acre of land, 10 rods deep by 10 rods wide, for $200, $10 down, $2 per week. Sanitary sewerage system necessary; ready to plow, a little better than a city lot. Before buying call and see what I have to offer. Communicate with S. Tell, Boston American.

MEDFORD BARGAINS

SEE this before you pay rent. 6 rooms, bath, hot water heat, tiled bath room, set tubs, gas and electric lights, set range, shades, screens, cellar, piazza, fine neighborhood, 5 minutes' walk to electric cars; price $4,100, make small cash payment, balance like rent. Also 7-room house, all modern conveniences, set tubs and three flat houses, $5,500 and $6,000. Call or write. BUTLER-LEARY STORAGE CO., Almont st., Medford.

TO HOTEL MEN.

AUTO INN, newly built, 12 rooms, steam heat, CHAPIN FARM AGENCY, 38 Washington st., Worcester. Farm of $12,000; large stable for 30 horses, store, inn 12 rms. to rent; also 3 tenements; 50 miles from Boston; price $10,500, part cash. Chapin hotel bargain described in Chapin's Guide, postpaid.

5-APARTMENT SINGLE property, excellent investment property, fine location; $5,000 cash, balance on easy terms. W. T. HINCKLEY, 27 Water st., Boston.

Real Estate Auctions.

PIANO Value Four Hundred and Fifty Dollars

GIVEN AWAY FREE—No Conditions At the AUCTION SALE—HOUSE LOTS

CONVERSE VILLA TRACT

MAIL STREET, EVERETT, MASS.

SATURDAY, BUNKER HILL DAY, JUNE 17, 1911

Auction sale commences at 10 a. m. and 2 p. m. and sold separately. Best extant land near Boston. Two cars serve property. Balance over nearby. Payments, Music, Balloon Ascension, Gifts, Tickets for the Drawing of $10 Gold Pieces.

TAKE ELEVATED to Dudley st. or CARS to DUDLEY & STACKPOLE, 101 Tremont st., room 1109 or 1110, and we will show you these nice lots.

ATWOOD, PATTEE & POTTER

27 SCHOOL ST., BOSTON. Tel. Main 710, 716.

NEWELL D. ATWOOD, Auctioneer.

Detectives.

Tel. Fort Hill 3492

MASSACHUSETTS SECRET SERVICE AGENCY.

LICENSED AND BONDED.

Expert operatives furnished for detective work of every character. Reliability and secrecy guaranteed.

JOURNAL BUILDING.

Sunday Hours, 10 a. m. to 1 p. m.

IF YOU DESIRE to know the habits of anyone, employed by your employer, see us. TAYLOR & CO., 18 School st., Boston, room 53.

Office Furniture and Store Fixtures.

GROCERIES, MARKETS, RESTAURANTS, Soda Fountains, Cash Registers, Scales, Counters, Safes and all kinds of Store Fixtures bought, sold or exchanged; 10,000 ft. for sale cheap. HORRIS MEINER, 20 Bulfinch st., Boston.

SODA FOUNTAINS, ice cream freezers, counters, tables, chairs. HORRIS MEINER, 20 Bulfinch st., Boston.

ALBERT'S BIG SECOND-HAND STORE FIXTURE AND STOVE SHOP, 82 Hanover st.

Painting and Paper Hanging.

PAINTING, interior, paper hanging, $2 per room; outside painting, $25 per house; work guaranteed. Call or write for figures. GOLDBERG, 1050 Washington st., Boston.

Painting.

WESTGOOD SIGNS, 24 Mason st., Malden.—Sign, door-case, office fixtures, refinishing.

Wall Papers.

NEW WALL PAPERS for season of 1911 now ready, lowest prices in Boston. Full line of latest styles of paper hangers' supplies. THOMAS & SWAN, 94 Cornhill.

Business Chances.

Walter Webb, 8 Berkeley St.

$200 EVERY $50 down, buys finely furnished 16-room lodging house in choice location; rent $95 month; income $140; rooms all rented; don't fail to see this house. WALTER WEBB.

$400 ONLY $100 down, buys 18-room house, rent $55 month; income $120; rent bargain. WEBB.

WEST NEWTON ST., $2500, part cash, buys 12-room house, elegantly furnished; rent $65 month; income $130; owner leaving for Nova Scotia. WEBB.

BIG LODGING HOUSE—BIG BARGAIN

39 ROOMS, elegantly furnished, steam heat, hot water; rents $1,000 month; income $400; price $850, cash or easy terms; this is one of the finest chances ever sent my way to get a large house cheap; am going one in a choice location. WALTER WEBB, 8 Berkeley st.

LODGING HOUSE BARGAINS

J. J. RILEY & CO., 641 TREMONT ST.

$375—$100 DOWN, 10-room house on busiest st. in So. End; rent $50; income $100. RILEY.

$450—DANDY 10-room house in suburbs; near electric line; owner has had lodgers; elegantly furnished including upright piano. RILEY.

$400—PART cash; 18-room house on Tremont st.; rent only $100 per year; a snap. RILEY.

$550—$200 DOWN buys large swell corner house, 17 rooms, rent $65; income $100. Rilb.

$425—RARE BARGAIN, 14 rooms and bath, furnace heat; rent $45; income $80. RILEY.

$500 BUYS elegantly furnished 17-room house, full modern plumbing; clears $100 per month; investigate this. J. J. RILEY & CO., 641 Tremont st.

REMEMBER

F. E. RICHARDSON, 53SD Tremont st., established 17 years, guarantees to keep you posted when you buy a lodging house of us; some great bargains now; $1,000 cash will handle one of them; $2,000 cash will handle a good paying proposition; see my list. Richardson.

VARIETY STORE doing from $6,000 to $7,000 year; 4 living rooms; rent $15; good chance to learn trade; this is a fine business chance. See HOLDEN, 27 Court st., room 12.

FINE GROCERY and cooked food store with 6 living rooms; rent $25. See HOLLAND, 357 Tremont st., Dorchester.

HAVE PARTY looking for good paying lodging house; will call and see you; full particulars. HOLLAND, 357 Tremont st., Dorchester.

$1500—FEROCIOUS bargain; $225 weekly profits; $300 down. PHINNEY HILL, 4 Milk st.

$500—DOING $100 week, good as gold, grocery, variety, etc., 20 years, 2 fine rooms; rent $16, full value $25. PHINNEY HILL.

$125—VARIETY, conf., grocery, owner sick, must sell this week; a bargain, here; rent $12. PHINNEY & HILL.

CIGAR STORE, short hours, best location in Boston, 10 years, guarantees to keep $50 rooms; make good living and dollar for rainy day; $1,000 cash will handle. PHINNEY HILL, 4 Milk st.

TREMONT, 2½ stories, garage, no reasonable terms. SUB. REALTY CO., 53 State st.

LODGING HOUSE, 20 rooms, Newton st., 12 beautiful fur. rooms; rent $110. Newton st., 12 rooms; rent $45. Bargain. Call 1 to 3 p. m. 16 rooms, $425, a dandy; S. Bay, one room, rent $4. Bargain. Call 1 to 3 p. m. 16 rooms, $1,000. 10, 12 14, 16, 18 to 20 rooms; prices $250, $300, $400, $500, $600, $700. Tremont st. BARGAIN! Yes! and one of the best corner grocery, variety and confectionery, tobacco store and soda with ice cream; route valuable location, opening, fine; $2,000 cash will handle. Must be sold at once. Reason for selling, business necessitates my presence in Europe. Call 1 to 3 p. m. Wash. st., near Dudley st. L.

FOR CREAM PARLOR and confectionery store doing first-class business for sale or exchange for real estate. Call 1 to 3 p. m. Wash. st., near Dudley st. L. reasonable offer refused. C. E. DOTEN, 1 Dudley st., Boston.

A RELIABLE PARTY with $2,000 for half interest in wonderful invention, now patented; rare chance for person in short time; no risk, no competition. Address 1 Dudley st., room 12.

DRY GOODS and millinery, clean, new stock, corner store, $2,000; investigate this; sold account of illness; thorough investigation invited. WILSON, 1 Dudley st., Boston.

STORE IN EAST BOSTON, with connecting rooms, fine location, good trade; bottling business or wholesale cigar store; rent reasonable. 1 Dudley st., Boston.

LODGING HOUSE, 17 rooms, rent $85, $425; 20 rooms, rent $125, $450; 30 rooms, rent $247, $1,000; 40 rooms, rent $300, $1,500. Tremont st. WINDSOR & CO., 1 Dudley st. Will take elderly gentleman as partner, 14 762, Boston American.

POOLROOM; near Fields's Cor., transfer st., 3 tables, $1,000. Tremont st. WINDSOR & CO., 1 Dudley st.

LODGING HOUSE—14 rooms, all sided, new furniture, rent $45, $250. Tremont st. WINDSOR & CO., 1 Dudley st.

Sidewalk st.

FOR SALE, a nice little business of some kind with rooms connected; give full particulars. M 38, 1 Dudley st.

FOR SALE—Variety store, with 6 good rooms; rent $15; price $250. 1 Dudley st.

STORE TO LET, 326 Broadway, Revere, new and vacant.

DRESSMAKER will find good rooms at 886 Massachusetts av.

Barter and Exchange.

OUR BARGAIN LIST is full; rooms every one. ALBERT'S BIG SECOND-HAND STORE FIXTURE AND STOVE SHOP, 82 Hanover st. Buying or selling us. Hanover 2362-3, trade of sell.

ELEGANT grey coaster brougham, $400; exchange for horse, $150; side saddle; exchange for anything. 1 Dudley st., Boston.

TWO SPRINGFIELD RIFLES 32, silver sights; exchange for anything. Exchange for anything. 1 Dudley st.

FOR SALE OR EXCHANGE—35-ft. motor boat, 6 h. p. F. TRASK, Beverly, Mass.

Patents.

$10 EACH for names of persons interested in patents. For conditions address F. G. Dyer, Washington, D. C.

Pianos and Musical Instruments. **Pianos and Musical Instrum**

Autopiano

BEST PLAYER PIANO MAD

ACKNOWLEDGED BY MUSICIANS and DEALERS to be unequaled in tone and durability. See and hear this beautiful piano which anyone can play—both in the usual (by hand), or with perforated music roll. There is great satisfaction in any of the family to play on the Autopiano and the PIECE WRITTEN WITH EXPRESSION AND FEELING. NO PRACTICE OR PREVIOUS KNOWLEDGE OF MUSIC NECESSARY. AUTOPIANO IS NOT MECHANICAL. Unlimited guarantee every piano.

MUSIC FREE

We make your piano in exchange.

Pianos to Rent—Summer Cottages. Lowest Price.

DEMONSTRATION DAILY—AT OUR WAREROOMS NEXT TO SHERJONASSON—MASONIC TEMPLE.

CHARLES S. NORRIS
EXCLUSIVE REPRESENTATIVE
181 Tremont Stret
BOSTON

Cut Out and Mail This Coupon Today

CHAS. S. NORRIS, 181 Tremont St., Boston: Please send full details of Player Piano without obligation on my part.

Name .....

Address .....

City .....

BIG JUNE CLEARANCE PIANO SALE

We must clean up all the Pianos on the floor of our sacrifice salesroom The May, 1911, accounts all are closed on the last Saturday of the month and many overdue instruments are sent to the sacrifice—no attention paid to prices—you can make your own the pianos must be taken away, as no reasonable offer will BE REFUSED

$5 Down, $1 a Week

DELIVERED ANYWHERE IN GREATER BOSTON

Bargains in Best Makes

Mason & Hamlin	$16
H. F. Miller	$6
Huntington	$6
Kranich & Bach	$3
Everett	$8
Webber	$5
Steinway Upright	$11
Ivers & Pond	$11
Knabe	$8
McPhail	$6
Emerson	$6
Chickering	$5
Haynes	$17
Schumann & Sons	$15
Merrill	$17
Jacob Doll	$23
Steinert	$6
Vose	$9

Roxbury Piano Storage Salesrooms Co.

M. J. Conway, Jr., Mgr. Open Mon., Thurs., Fri. till 9 P. M.

Take Elevated or Subway car to Dudley st.

2418 Washington St. DUDLEY ST. TERMINAL

CLEARANCE BARGAINS.

STEINBERG, mahogany case, front keys, music rack; value $200, now $108. BLAKE, 504 Washington st.

WINTER, oak case, full size; great value, $175 now $98. BLAKE, 504 Washington st.

FORBUSH, Boston make, walnut and mahogany cases, fine tone; now $200; choice. BLAKE, 504 Washington st.

PRESCOTT, full size, mahogany, was $300, now $148. BLAKE, 504 Washington st.

BROWN & SIMPSON, small size, great tone; $100, worth $200. BLAKE, 504 Washington st.

CHICKERING, celebrated small action this new; $100 BLAKE, 504 Washington st.

MISSION oak, full upright, Art & Crafts, worth $300, now $148. BLAKE, 504 Washington st.

GABLER, size 6, mahogany, 2 years old; $200; like new. BLAKE, 504 Washington st.

WELLINGTON, mahogany, full size; sold at $350, now $148. BLAKE, 504 Washington st.

NEWBY & EVANS, fancy mahogany, dust deaf, every improvement; $150. BLAKE, 504 Washington st.

JACOB BROTHERS and Apollos Players, as good as new; worth double. BLAKE, 504 Washington st.

IVERS & POND, 2 years old; $150; fancy mahogany case; worth $225. BLAKE, 504 Washington st.

H. F. MILLER, dark mahogany; $175, used 6 mos.; new; worth $350. BLAKE, 504 Washington st.

BILLINGS & WHEELOCK, 8ft., fine right for concert or seashore. BLAKE, 504 Washington st.

GILBERT, $150; mahogany, reliable maker, excellent condition. BLAKE, 504 Washington st.

All above pianos sold on 85 per month, warranted 10 years and good for exchange at any time at full value. Second hand pianos sold as agreed. Only at BLAKE'S, 504 Washington st. Established 1870.

Barnard's

$1 Piano-Plan

$1 Down $1 A Week

We will sell you any make piano $1.00 down and $1.00 a week. Get your dealer's price on any piano, then come to us and we will duplicate it and give you one year's time. Everything from FRANK L. BARNARD, piano maker, 3 to 9 Eliot st., Boston. Entrance Eliot st., over Continental Clothing Co.

SPECIAL

ELEGANT AEOLIAN PLAYER, $500, worth double. Sacrifice at once, worth $750.

MASON & HAMLIN, full size, beautiful tone, suitable for any artist; $100 taxed. Square piano taken in exchange.

FOR RENT, to parties purchasing, Tone and action as good as new. Terms, $3 month on 300 pianos; $4 month on 350 and $5 month on 400 and $6 month on 450 and $7 month on 500 and $8 month on 550 and $9 month on 600 and $10 month on 650 and $11 month on 700 and $12 month on 750 and $13 month on 800 and $14 month on 850 and $15 month on 900 and $16 month on 950 and $17 month on 1000 and $18 month on 1050 and $19 month on 1100 and $20 month on 1150 and $21 month on 1200 and $22 month on 1250 and $23 month on 1300 and $24 month on 1350 and $25 month on 1400 and $26 month on 1450 and $27 month on 1500 and $28 month on 1550 and $29 month on 1600 and $30 month on 1650 and $31 month on 1700 and $32 month on 1750 and $33 month on 1800 and $34 month on 1850 and $35 month on 1900 and $36 month on 1950 and $37 month on 2000 and $38 month on 2050 and $39 month on 2100 and $40 month on 2150 and $41 month on 2200 and $42 month on 2250 and $43 month on 2300 and $44 month on 2350 and $45 month on 2400 and $46 month on 2450 and $47 month on 2500 and $48 month on 2550 and $49 month on 2600 and $50 month on 2650 and $51 month on 2700 and $52 month on 2750 and $53 month on 2800 and $54 month on 2850 and $55 month on 2900 and $56 month on 2950 and $57 month on 3000 and $58 month on 3050 and $59 month on 3100 and $60 month on 3150 and $61 month on 3200 and $62 month on 3250 and $63 month on 3300 and $64 month on 3350 and $65 month on 3400 and $66 month on 3450 and $67 month on 3500 and $68 month on 3550 and $69 month on 3600 and $70 month on 3650 and $71 month on 3700 and $72 month on 3750 and $73 month on 3800 and $74 month on 3850 and $75 month on 3900 and $76 month on 3950 and $77 month on 4000 and $78 month on 4050 and $79 month on 4100 and $80 month on 4150 and $81 month on 4200 and $82 month on 4250 and $83 month on 4300 and $84 month on 4350 and $85 month on 4400 and $86 month on 4450 and $87 month on 4500 and $88 month on 4550 and $89 month on 4600 and $90 month on 4650 and $91 month on 4700 and $92 month on 4750 and $93 month on 4800 and $94 month on 4850 and $95 month on 4900 and $96 month on 4950 and $97 month on 5000 and $98 month on 5050 and $99 month on 5100 and $100 month on 5150 and $101 month on 5200 and $102 month on 5250 and $103 month on 5300 and $104 month on 5350 and $105 month on 5400 and $106 month on 5450 and $107 month on 5500 and $108 month on 5550 and $109 month on 5600 and $110 month on 5650 and $111 month on 5700 and $112 month on 5750 and $113 month on 5800 and $114 month on 5850 and $115 month on 5900 and $116 month on 5950 and $117 month on 6000 and $118 month on 6050 and $119 month on 6100 and $120 month on 6150 and $121 month on 6200 and $122 month on 6250 and $123 month on 6300 and $124 month on 6350 and $125 month on 6400 and $126 month on 6450 and $127 month on 6500 and $128 month on 6550 and $129 month on 6600 and $130 month on 6650 and $131 month on 6700 and $132 month on 6750 and $133 month on 6800 and $134 month on 6850 and $135 month on 6900 and $136 month on 6950 and $137 month on 7000 and $138 month on 7050 and $139 month on 7100 and $140 month on 7150 and $141 month on 7200 and $142 month on 7250 and $143 month on 7300 and $144 month on 7350 and $145 month on 7400 and $146 month on 7450 and $147 month on 7500 and $148 month on 7550 and $149 month on 7600 and $150 month on 7650 and $151 month on 7700 and $152 month on 7750 and $153 month on 7800 and $154 month on 7850 and $155 month on 7900 and $156 month on 7950 and $157 month on 8000 and $158 month on 8050 and $159 month on 8100 and $160 month on 8150 and $161 month on 8200 and $162 month on 8250 and $163 month on 8300 and $164 month

Deaths.

ANDREWS—In this city June 6th, R. D. G. Andrews, aged 74 years. Member of Tremont No. 15, I. O. O. F. Masonic Encampment, I. O. O. F. and Commonwealth Lodge, A. O. U. W. New England Order of Protection. Funeral services at the Waterman Chapel, 2230 Washington street, on Thursday, at 2 o'clock. Relatives and friends invited to attend. Nashville, N. S., papers please copy.

Lost and Found.

LOST—Between Boylston st. transfer station on Winkle st., Astmont, Saturday evening, June 3rd, a diamond and sapphire ring. Finder will please return to GIDDINGS, 230 Boylston st., and be rewarded.

LOST—June 4th, between Blackstone and Hanover streets, a diamond stick pin; generous reward if finder will return same to 18 Union, 381 Wagner st., Cambridge.

LOST—Sunday, between St. William's Church and St. Dominick, wreath pin white pearls. Reward if returned to 1 Dominick park.

LOST—Between Boylston st. transfer station on Winkle st., Astmont, Saturday evening, June 3rd, a diamond and sapphire ring. Finder will please return to GIDDINGS, 230 Boylston st., and be rewarded.

LOST—Gent's open face gold watch; Elgin movement; initials on inside of case. Reward if finder will return same to 18 Union, 381 Wagner st., Cambridge.

LOST—Sunday, between St. William's Church and St. Dominick, wreath pin white pearls. Reward if returned to 1 Dominick park.

LOST—Over mesh bag, Jordan & Marsh toilet over mesh; cards, can ill afford to lose. Finder MRS. WELCH, 30 Worcester sq. LOST—Gent's closed gold watch; Elgin movement; initials on inside of case. Reward if finder will return same to 18 Union, 381 Wagner st., Cambridge.

LOST—Over mesh bag, Jordan & Marsh toilet over mesh; cards, can ill afford to lose. Finder MRS. WELCH, 30 Worcester sq.

LOST—Pocketbook, between Boylston st. transfer station on Winkle st., Astmont, Saturday evening, June 3rd, a diamond and sapphire ring. Finder will please return to GIDDINGS, 230 Boylston st., and be rewarded.

LOST—Gent's open face gold watch; Elgin movement; initials on inside of case. Reward if finder will return same to 18 Union, 381 Wagner st., Cambridge.

LOST—Sunday, between St. William's Church and St. Dominick, wreath pin white pearls. Reward if returned to 1 Dominick park.

LOST—Over mesh bag, Jordan & Marsh toilet over mesh; cards, can ill afford to lose. Finder MRS. WELCH, 30 Worcester sq

EDITORIAL PAGE OF THE **BOSTON AMERICAN** BOSTON, JUNE 7, 1911

BOSTON AMERICAN

60 AND 62 SUMMER ST., BOSTON, JUNE 7, 1911

"Johnny, Run Up and Change Your Clothes" And "Susie, Run Up and Change Your Dress"

So Uncle Sam Speaks to the Bad Little Standard Oil Boy and the Bad Little Tobacco Trust Girl. They Will Change Their Clothes. What Then?

Copyright, 1911, by American Journal Examiner

Two of Uncle Sam's naughty little children were led by the ear before the Supreme Court. One was little Johnnie Oil Trust and the other was little Susie Tobacco Trust.

Each in turn was told that the naughty trust must "dissolve."

Our readers are interested in trust matters, in magnificent Supreme Court decisions, in overwhelming "mastery of the trusts and assertion of the rights of the people," etc., etc.

Some readers, probably, are wondering what the whole thing means.

You have heard an angry father say to little Johnnie, who has got himself dirty in the mud, "Johnnie, run upstairs and change your clothes." And you have heard the same dignified, angry authority say to grimy little Susie, "Susie, run up stairs and change your dress."

Johnnie runs upstairs and changes; Susie runs upstairs and changes; both come down looking neat and clean. They get a kiss on the forehead, run out to play as happy as ever, and before long they are just as dirty as before.

And, dear readers, the scene which shows you little Johnnie and little Susie is just the scene that took place the other day in the United States Supreme Court. The Standard Oil Trust and the Tobacco Trust, naughty little industrial Johnnie and Susie, were told to run away and change their corporation clothes and come back presently, looking neat and clean, dressed up in a different corporation suit.

There is no doubt that little Standard Oil Johnnie and little Tobacco Trust Susie expected something of this kind. There is little doubt that they had already made their plans for getting a change of clothing. By and by you will see them dressed up differently, but they will still be little Standard Oil Johnnie and little Tobacco Trust Susie. And after a while things will be just about as they were before—and it won't be a long while.

In what way will the public gain, in what way will monopoly be restricted? **NOT AT ALL** that we can see.

The time will soon come when this effort of the Supreme Court to do something—without really doing anything—will be generally looked upon as one of the most futile undertakings in all the history of judicial decisions.

The Standard Oil, with the aid of an able lawyer, will be divided into different companies, all obeying the same supreme trust orders.

The Tobacco company, one of our biggest trusts, though changed in name, will still control the tobacco business of the United States and the tobacco stores of the United States—it **WILL ACTUALLY OWN THE TOBACCO BUSINESS JUST AS THE STANDARD OIL COMPANY WILL OWN THE OIL BUSINESS.**

It matters not how the trusts may divide, subdivide or change their faces to appease public opinion and obey literally the order of the court, they will remain **LITERALLY THE SAME POWERFUL TRUSTS.**

The fact is, and the people and the judges may as well understand it, that great industrial organizations **HAVE COME TO STAY.**

The freight and passenger carrying of the world used to be done by tens of thousands of different stage coaches, drawn by different teams of horses, each team with its owner, or sometimes some one coach line owned by one man.

No stage coach line of the old days could draw as much in a week as one single big freight locomotive will draw in a day.

The railroad wiped away the little competitive stage coach lines forever, and no Supreme Court order telling the railroad to go and divide itself up into stage coaches could have any real effect.

The great railroad combinations are making one out of many railroads, just as the railroad locomotive made one out of many stage coaches. Combination is bound to prevail.

The great businesses of the country are becoming more and more organized. Competition is replaced and destroyed by organization.

And if business were conducted honestly, legally and on a fair basis of profit, fair to labor, fair to organizing brains and fair to the consumer, **NOTHING IN THE WORLD COULD BE BETTER FOR THE ENTIRE NATION THAN GREAT ORGANIZATION.**

Good or bad, great organizations will continue to exist. No law-making body, no Supreme Court, will overcome the irresistible tendencies of the industry of a nation. The Supreme Court judges are handsome to look at, dignified, earnest and honest beyond a doubt. But they can no more stand against a national industrial movement than against the law of gravitation.

As well might a dignified old row of elms oppose the onward march of a big city.

The business of the people is to realize things AS THEY ARE.

Organizations will continue, competition will be more and more eliminated—and in the end that will be an excellent thing. What's the use of having a thousand managers if ONE can do the work? What's the use of having $6,000 drummers if none is necessary?

What's the use of having any man doing work that is not productive, work that isn't NECESSARY?

Her eliminate the middle man, eliminate the unnecessary, do away with the parasites, and HAVE EVERYBODY ENGAGED IN SOME ACTUAL USEFUL LABOR.

People also must remember that the country cannot, however, indefinitely permit individuals at the head of great monopolies to be the uncontrolled rulers and despots of the land.

Prices have got to be regulated. It doesn't do any good to tell the Standard Oil people to change into fifteen companies and then have the fifteen companies all selling at prices higher than the present prices. It doesn't do any good to order the tobacco company to become twenty companies instead of one.

The people must have the power to prevent EXTORTION.

They must organize their courts and their lawmaking body upon a common sense realization of the fact that our nation is no longer a nation of farmers, of soldiers and of little business men, but is primarily a nation of human beings depending on the powerful concentrated organization of industry.

It doesn't do any good to say "YOU are a bad little boy; go and change your shoes and stockings."

You must tell the trust just exactly what he can do, what he MUST do, regardless of his corporation suit of clothes.

Prices, wages, profits, have got to be regulated by the people. And it will take more than a decision on "reasonble" or unreasonable restraint of trade to do that.

The real work of protecting the consumer, the rights of the workingman and the rights of the intelligent organizer and thinker is still to be done in this country.

Two bad little trust boys have been sent upstairs to comb their hair and change their clothes—but nothing has been changed.

Look Out for the Jinx

By HAL COFFMAN

Copyright, 1911, by the National News Association

GREAT DAY FOR FISHIN' HEY GEORGE?
FINE! YOU CAN'T BEAT THIS LIFE
I GOT SO IN THIS SAME SPOT LAST SUNDAY
HOPE YOU GET SOME FOR TODAY
HAVEN'T HAD A BITE ALL DAY—HAVE YOU?
NO!
DANGER! DANGER! KEEP AWAY FISH
RED
AW—COME ON LET'S GO HOME
THERE'S SOMETHING THE MATTER WITH THIS !!@#...!? ENGINE
POOR LITTLE FIDO POOR LITTLE PUP.....
SHE SEEMS TO GO ALL RIGHT NOW
AW SHUT UP!
HE'LL STAND ON HIS HIND LEGS IF YOU HOLD HIS FRONT ONES UP
WELL—SO LONG
HAL COFFMAN

The best work of Tom Powers and Frederick Opper, the famous cartoonists, appears regularly in the Sunday AMERICAN. Don't miss their laughable pictures in the Sunday AMERICAN.

Sherlocko the Monk

By GUS MAGER

Copyright, 1911, by the National News Association

No Mystery Is Too Baffling for Him

SOMETHING HAS HAPPENED TO MY HUSBAND! HIS FIRM TELEPHONED THAT HE WAS ILL AND HAD LEFT FOR HOME!
AND HE HAS NOT ARRIVED?—COME, WATSO!
OFFICE
AT, WHAT TIME DID MR. HENPECKO LEAVE THE OFFICE?
AT 3.30, HE SEEMED TO BE IN GREAT PAIN!
3.30, AHA.
SHALL I ORDER A TAXI TO TAKE US TO THE BALL GROUNDS, OLD TOP?
THAT'S NOT A BAD IDEA, WATSO,—YOU'RE IMPROVING
TURN DOWN THIS WAY, DRIVER!
I SAY, OLD TOP, THAT'S NOT THE WAY TO THE BALL GROUNDS
NO WATSO, WE ARE NOT GOING TO THE BALL GROUNDS! I ONE SHOULD NEVER FOLLOW A CLUE TOO FAR!
AH MR. HENPECKO, TOO BAD THE RAIN INTERFERED WITH YOUR PLANS FOR SEEING THE GAME!
HEAVENS! DON'T BETRAY ME!
DID YOU GET A RAIN CHECK, HENPECKO?

THE ASSASSINATION OF THE PUBLIC OPINION BILL

The People Will Not Stand Such Defiance of Platform Pledges Much Longer. The Initiative and the Referendum Are Surely Coming

The bill which would have given to the citizens of Massachusetts the right to express their opinion upon important matters of legislation pending in the Legislature has been foully assassinated by a parliamentary trick of **ELEVEN CONSPIRATORS IN THE SENATE.**

For years the most public-spirited citizens of the Commonwealth have attempted to place among our statutes a law by which the people of the State might be consulted on matters concerning which they wish to express an opinion and to instruct their representatives.

Our constitution expressly provides that the people shall **HAVE A RIGHT** to instruct their representatives, and in the early days of this Commonwealth the people DID instruct their representatives, and when men like Samuel Adams, John Hancock and John Adams—the great patriots of Massachusetts—were her law makers, the people by a resolution declared that, in adopting the constitution, it should be understood that they reserved the right to instruct their representatives.

By long years of insidious judicial legislation and the assumption by the Legislature of an independence of the will of the people which is not justified either by the language or the spirit or the history of the constitution, it has come to pass that men are to-day found **DENYING THE OBLIGATION** of the Legislature to canvass the opinion of the people on matters of great public moment.

When the constitution was framed, we were a government of town meetings and the opinion of the voters could be easily collected at these town meetings, where the citizens could assemble and "petition the Legislature for redress of grievances." The growth of our population has rendered this method cumbersome and ineffective. There remains but one way of collecting the will of the whole people in the State—that way is by ballot at the regular election or at a special election.

When the effectiveness of the town meetings to guide general legislation began to wane, it was attempted to supplement the town meeting with party platforms, in which the party candidates were **PLEDGED** to certain policies of legislation, and the voters at the election, **IN THEORY,** determined the ensuing legislative policy by the election of the candidates pledged to the particular platform which the voters preferred.

But this has proved to be an ineffective substitute for the direct vote of the old town meeting. Party bosses have written the platforms and they often do not contain any of the declarations of policies and principles which the people wish to pass upon; or those policies and principles are so vaguely stated that a dishonest legislator is too often able to **VIOLATE** the spirit and the intent of the platform without violating its expressed letter.

In recent years the power and the boldness of the Special Interests have grown so great that, on questions which affect them vitally, they have been able to command the downright defiance by the legislators of their party platforms.

In New York the machines of both parties maintain their power by means of a barbarous election law which permits all kinds of fraud and corruption.

The people demanded a direct nomination law. First the Republican party platform declared for it and when its candidates were elected they repudiated it.

Then last Fall the Democratic party platform declared for it, and now, under the control of Tammany's Murphy, the Democratic members of the Legislature are holding **THEIR** platform pledges in open defiance.

In New Hampshire the Democratic platform pledged the Democratic candidates to the Federal Income Tax and five Democratic senators **VIOLATED THEIR PLEDGES** and killed the measure. Later some of them were discovered at a hotel, with the attorney for the Boston & Maine Railroad, being privately regaled amid bottles of wine by professional female dancers and entertainers imported from Providence, Rhode Island.

In Maine last Fall the Democratic party pledged itself to pass the Income Tax and the Democratic Senate promptly proceeded to violate the party honor by rejecting the Income Tax and it was only saved by the firmness of the Democratic Governor.

These are only a **FEW** instances in **NEIGHBORING** States in the **LAST FEW MONTHS** of the utter failure of our representative system of government to be a government by and for the people.

Now in Massachusetts **ELEVEN** Senatorial conspirators in a body of **FORTY** members meet on a Friday afternoon, when the Senate is thinly attended, and reconsider a vote by which the Public Opinion Bill passed the Senate on the day before; and then by a series of parliamentary juggling proceed to murder the bill.

The House, with two hundred and forty members, had passed it **ALMOST UNANIMOUSLY** and the Senate at a full meeting had passed it on the day before.

Thus eleven insignificant **TRICKSTERS,** in a Legislature of two hundred and eighty members, were able to defeat a measure which would have given the people a right to express their opinion on great questions that affect their welfare.

More than nineteen hundred years ago Caesar wrote "The Gauls were **ONCE** powerful in war." Some foreign observer might now well write, "The people were **ONCE** powerful in America."

But though we have lost our grip, we have not lost our strength. We simply have not made up our minds where to **TAKE HOLD** again. In the West we are taking hold of the Initiative and Referendum and it is working splendidly. The Public Opinion Bill was a mild experiment in the Referendum.

Direct legislation in the form of the Initiative and the Referendum is **SURELY COMING.** If Massachusetts is prevented from taking it in a homeopathic dose, like the Public Opinion Bill, then she will take it in one big dose.

The Sunday American's Special Commissioner

"Twenty years after Ireland has won back her National Parliament Ireland will be, in proportion to her size, the most prosperous and happy country to live in on this side of the Atlantic Ocean."—From letter written from Ireland by C. O'Connell Galvin in

Next Sunday's American